OUR PHONE NUMBERS
Business Office—206
News Office—205
Always At Your Service

The Coshocton Tribune

THE WEATHER

OHIO—Fair and continued cool tonight; frost, probably heavy; Saturday fair, with slowly rising temperature.

FULL INTERNATIONAL NEWS SERVICE NEWS REPORT

AND TIMES-AGE

CIRCULATION BOOKS OPEN TO ALL

VOL. XV. NO. 29. SATURDAY AFTERNOON, OCTOBER 6, 1923. THREE CENTS

ANNUAL FAIR BELIEVED MOST SUCCESSFUL IN COUNTY'S HISTORY

DRUG DEALERS VIEW EFFECTS OF PROHIBIT'N

National Wholesale Druggists Meet at Cleveland, Ohio

MANY SUBJECTS

Narcotics, Tariff, Credits, Paints, Oils and Glass Are On the Agenda

NEWARK, N. J., Oct. 6—Report of a special committee on prohibition problems, headed by Dr. William Jay Schieffelin, of New York, will feature the forty-ninth annual meeting of the National Wholesale Druggists' Association, which will open in Cleveland, Monday and run until Oct. 12. How the Volstead act has worked among the nation's wholesale druggists, legal dispensers of liquor, will be described, and new light is expected to be thrown on the practical results of dry enforcement legislation.

National legislation, affecting the sale of narcotics and alcohol, as well as the tariff, will be discussed, according to the announcement by President F. E. Bogart, of Detroit, Mich. A committee, of which H. D. Cowan, of Buffalo, chairman, will report on employers' liability and workmen's compensation. Conditions in the drug market will be reported upon by a committee whose chairman is F. J. McDonough, of New York.

Trademarks, metric weights and measures, the merchant marine, credits and collections, salesmen and selling methods, and paints, oils and glass will be other topics considered. There will be a general discussion of the report of the committee on the prize essay contest which has been conducted by the association.

A central event of the second day's sessions will be an open forum on national legislative problems, led by W. L. Crounse, of Washington, D. C., and C. Mahlon Kline, of Philadelphia. Fire insurance and the quality of medicinal products are other subjects to come up. Officers will be elected. An elaborate programme of social entertainment, including a visit to the rubber industry of Akron, has been planned by the Cleveland committee.

BUILDING & LOAN ASSOCIATIONS MEET IN COLS. OCT. 16-18

COLUMBUS, Oct. 6—The Ohio Building Association league comprising more than 500 building, loan and savings associations, will hold their 35th annual convention here October 16-18, according to announcement today. Speakers at the convention include United States Senator Royal S Copeland, New York; O. E. Bradfute, Chicago, president of American Farm Bureau Federation; J. W. Tannehill, superintendent of the Ohio Building & Loan Department and others.

The ladies' auxiliary of the league, comprising several hundred women of Ohio actively engaged in building and loan work, will hold their third annual convention at the same time. Judge Florence Allen, of the state supreme court is the principal speaker.

MARRIAGE LICENSE

Frank Alrich, 22, miner, Coshocton, Route 7, son of Mr and Mrs. W. F. Alrich. Georgia Whiteus, 18, daughter of Mr and Mrs James Lillibridge. Consent of Mr and Mrs. James Lillibridge given. Squire Daniel P. Binning.

Herman G. Paulus, 21, rubber worker, Akron. Nellie Wilcox, 19, Coshocton. Consent of Mrs. Clara Strauss given. Rev. W. B. Winters.

To enable trees to be fumigated readily an inventor has patented a hemispherical tent, mounted on a stand, that can be lowered over them.

Wife Learns Song-Writer Husband Indited Love Ballads to Another

Bavaria Calls Rupprecht Its New King.

Prince Rupprecht & August von Kahr.

Ex-Crown Prince Rupprecht of Bavaria, who commanded a group of German armies in the World War, was publicly hailed King of Bavaria by the Munich Fascisti at a recent meeting there in which he spoke. The Royalist movement is gaining great headway in Bavaria, which many expect to see break away from the remainder of Germany and form an independent kingdom. As the initial step in this movement, August von Kahr, former Premier of Bavaria, has been appointed Commissioner General of Bavaria, with full powers of Dictator, and has failed to obey orders sent him from Berlin.

BINGHAMPTON, N. Y. Oct. 6—With a smashing climax the case of Mrs. Helen J. Rundell, popular society belle, against her husband, Leon P. Rundell, wealthy young writer with a big real estate interest here, ended when the young wife obtained a final decree of divorce and when it was learned that in addition to proving her charges against her husband she also defeated him in an action brot for divorce by him against her.

Mrs Rundell alleged that her husband wrote languishing love songs and that she believed the ideal girl he rhymed was herself until she got the heart-breaking information that she wasn't meant at all. The ideal girl was someone else, and that someone captivated not only the song writer's imagination but also his love.

Mrs. Rundell did not make this claim, it was learned from examination of court records, until her husband first had brought action against her for divorce. Their friends knew they had been estranged for some time previous to Rundell's drastic action, but the allegations made by him came as a shock to them, and the whole affair was kept mysteriously quiet.

Mrs. Rundell made a counter claim and sued Rundell.

The song writer, who gained renown through several popular ballads, has recently turned his interest to business and has given up his art. He is now vice-president and treasurer of the building corporation, Boland & Rundell, and has large sums interested in drug stores. He is living at No. 133 Schubert street, having left the apartment where, it is alleged by his wife, he wooed the girl of his dreams and song.

It was to this girl, and not to his wife, that he wrote his most famous song hit. Mrs. Rundell suspected, and when she studied the following verse she became convinced:

I am feeling lonesome.
Yes I'm feeling sad:
In all the world there is just one girl
Who can make me glad.
The whole world loves a lover,
If his love is true—
And I'm in love with someone.
And that someone is you.

That song of her husband's composition and a companion number disillusioned Mrs. Rundell completely. She couldn't trust the husband who would make her think he loved her and at the same time be paying court to a stranger.

But, fearing publicity of the courts, Mrs. Rundell brought no action against Rundell. It was he who precipitated the climax, the court records show.

Now, says Mrs. Rundell, her artistic husband can sing to his heart's content.

LAURENTIC GOLD SALVAGE FINISHED

'Mickie' Maddison, Champion Diver, Retrieved Over $2,000,000 Worth

LONDON, Oct. 6—With the recovery of practically all of the treasure from the sunken liner Laurentic, the salvage championship between the salvage ship Racer's eight divers is settled.

The championship goes to Seaman "Mickie" Maddison, who has recovered 200 bars of gold, of a total value of over $2,000,000. His nearest rival, Petty Officer Light, only brot up 179 bars.

The Laurentic, which was sunk by mines in 1917, was carrying about $25,000,000 worth of bullion to America, and the Racer has been engaged in salvage operations on her since 1915 with varying success.

During the Summer of 1922 only $3,000,000 worth of gold bars was recovered in five months but dur-

(Continued On Page Six.)

HEAVY FROST

Early Saturday morning was the coldest it has been this fall. Ice froze and a heavy frost prevailed, according to the local weather observer, George Leonard, Bridge st.

The maximum temperature Friday was 58 degrees. The lowest temperature yesterday was 34 degrees. After setting this morning at 8 o'clock the thermometer registered 33 degrees.

SMALL BLAZE

Fire laddies and both fire trucks answered a call to the Thompson building, Main st., to extinguish a small blaze in a room inhabited by Greek roomers, over Dinty Moore's pool room, Saturday morning.

The blaze did no great damage.

GIRLS ACCEPT AUTO RIDE; ESCORTS ARE HELD FOR ASSAULT

CINCINNATI, Oct. 6—Howard McGuire and John Hass were arraigned before Mayor M. B. Scott at Milford, Ohio yesterday on serious charges brought by Clara Cook, 26 years old, and Henrietta Moore, 21, both of Youngstown, Ohio.

The girls said they came to Cincinnati to look for work and on Thursday night accepted an invitation from the two men to go for an automobile ride. After having dinner and drinking wine at a road house they said the men attempted to molest them on the way back to the city. The clothes of one girl were torn, but she escaped and returned to her room safely. The other girl met a worse fate at the hands of the men. McGuire was charged with attack and his bond fixed at $1,500. Hass, charged with assault, was held under $1,000 bond.

SPECIAL MEETINGS OF SALVATION ARMY

The Salvation Army will hold special meetings at the citadel on north Fourth st., Saturday and Sunday.

Staff Captain Frank Croft, of Cleveland, young peoples' secretary for eastern Ohio will speak at the meeting tonight. On Sunday a company meeting will be held 9:30 a. m. and 10:30 a. m., a holiness meeting at 3:00 p. m., christian praise at 6:30 p. m., and Y. P. L. at 8:00 p. m. Everybody welcome.

A pivoted arm has been invented by a Missourian to adjust electric drop lights for position and angle over desks or work benches.

JUST PRINCE AND PETE

Prince and Pete.

Wearing what greatly resembled a Mexican sombrero, "Baron Renfrew," who is the Prince of Wales when he is back in Merrie England, presented the gold statue of a bucking horse to Pete Vandermeer, winner of the Bucking Horse Championship of Canada, at the Calgary (Alberta) Stampede. The presentation was made at the EP Ranch of the Prince, at High River, where the Prince had been spending a vacation. "I'm glad you won it, Pete, and hope you will win it again in the future," said the Prince.

KY. PRISON OFFICIALS TO USE AMMONIA IN EFFORT TO KILL TRIO OF CONVICTS

STATE PENITENTIARY, EDDYVILLE, Ky., Oct. 6—The besieged trio of convicts in the prison dining hall still live, prison officials learned at the start of the fourth day of the effort to rout them. Ammonia fumes will be used against their stronghold today.

The glare of automobile searchlights turned on the dining hall before dawn today while the withering machine gun and rifle grenade fire was renewed, revealed two of the convicts lying on the floor of the mess hall, while the third stood near by.

As the troops opened fire, the three darted out of view.

Three hundred pounds of concentrated ammonia, shipped to the prison from Paducah, Ky., was to arrive early today and be used in an effort to overcome the trio. If this fails, guardsmen may resort to dynamite to bring the dining hall down.

If the ammonia attack is successful, prison officials said it will mean almost instant death of the three convicts. One pound of the chemical will produce fumes sufficient to kill fifty persons, it was pointed out.

Thirty-three additional guards men arrived at the prison today to reinforce the half hundred who have been assigned to the prison since the trio attempted to shoot their way to freedom Wednesday morning, slaying one guard and wounding two others so seriously that they died the next day.

The trapped convicts have returned a pattering and feeble fire to the machine gun attack in the last 24 hours. They are believed to be conserving their slender store of ammunition.

LOUISVILLE, Ky., Oct. 6. Mrs. Lillian Walters, wife of the reputed leader of the mutiny in the Western State penitentiary at Eddyville, was arrested early today on a charge of aiding and abetting prisoners to escape.

The police, who had at first indicated Mrs. Walters had been absolved of any connection with the plot, said new evidence has been obtained implicating her in the attempted escape of her husband, Monte Walters and his two companions.

CORRECTION

It was Frank Crambett, of Canal Lewisville, who fainted on the street Thursday and was removed to the hospital and later removed home, instead of George Crambblett as announced in Friday's issue of the paper.

The wrong name was given to the reporter while he was getting an account of the affair.

START WITH $1.36 FOR N. Y. JUNKET

Three Small Chicago Girls Expected Whale of Time with Limited Stake

CHICAGO, Oct. 6—For colossal, unalloyed innocence, Ann Bailey, Pettigrew, 10, her sister, Virginia, 7, and Elizabeth Backus, 10, have this world and several others beaten.

They thought they could go to New York and have a smash of a time with $1.36.

The three youngsters are safely at home now after having their pilgrimage spoiled before it had got very much of a bad start.

They scrambled aboard an elevated train in a North Side suburb and came to Chicago to take a train for New York. The journey was frustrated when they inquired of a policeman at a railroad station which was "the best track to go to New York." The policeman sent them and their baggage home again.

The baggage of the Pettigrew children consisted of several articles of clothing stuffed into a pillow slip. The Backus wanderer was a little more pretentious carrying her effects in a small handbag.

"We wanted to go see daddy," the Pettigrew girls explained. Daddy was on a business trip to New York.

MOOSE LECTURE AT HALL TONIGHT

Dictator S. J. Cardwell of the local Moose lodge announced Saturday that a representative of the Junior Order of Moose from Mooseheart, Ill., will address the Junior Order of Moose at the Moose hall this evening.

The meeting will begin at 7:30 o'clock this evening. It is a special doings.

BREAKS AN ANKLE

John Wagner, driver of the Farmers Exchange truck, was confined to his home Friday, suffering from a fractured ankle. He fell from the truck backwards and fractured the ankle, Wednesday.

Dr. F. M. Marshall was called and reduced the fracture.

Man Not Yet Mature, Says Oliver Lodge

"Self-Made" Variety Has Little to Brag About, He Declares

IS KIN TO DEITY

His Will to Choose Right or Wrong Is Divine

BY LUTHER A. HUSTON

LONDON, Oct. 6—"Self made" men who boast about the job they have done and, in fact, all other men who inhabit this plant, have very little to brag about, according to Sir Oliver Lodge. Man, in Sir Oliver's opinion, is the one thing on this earth that still needs a lot of tinkering with. He is, in fact, an unfinished article.

"Man," said Sir Oliver, "is comparatively a recent comer to this planet and is far from perfect. But he has in him the seeds of majesty. He is endowed with free will. Man is related on his bodily side to the animals, but on his mental and spiritual side he has some incipient kinship with Deity. Man has the power of going wrong and he can utilize that power to his own hurt. If he had no power of going wrong he would be merely a perfect mechanism. He would not have kinship with Divinity.

"Among the immensities of the universe man appears insignificant and he is hampered by his animal ancestry. He has much to contend against and overcome. Sometimes he seems evil and ugly, but man is immature, he is in the

(Continued on Page Five)

CHILD CAUGHT IN GAS ENGINE BADLY INJURED

Ruth Geneva Slaughter, aged 11, daughter of Joseph Slaughter, Willow Brook, was confined to her bed Saturday suffering from serious injuries, as a result of falling into the fly-wheel of a gasoline engine at her home, Friday noon.

Her father had just finished churning and asked his daughter to turn off the engine. It is believed that when the child attempted to turn off the motor, she either slipped or caught her clothes in the fly-wheel.

She is suffering from a badly bruised arm, scalp wounds, an injured eye and a deep gash in her forehead. The girl was reported still unconscious Saturday morning.

Dr. L. C. McCurdy is the attending physician.

POSTOFFICE NEEDS ADDITIONAL HELP

WASHINGTON, Oct. 6—After a conference with President Coolidge, General Lord, director of the budget has approved the request of Postmaster General New, which will be made to congress for a deficiency appropriation to enable the postoffice department to increase its personnel in the field by 3,000 clerks, 3,000 carriers and 500 laborers, it was announced today.

RAHN FUNERAL

Funeral services will be held Sunday morning at the Reformed Dutch Run church for Clyde R. Rahn, aged 4, son of Mr. and Mrs. Christian Rahn of Walhonding. The child died Thursday afternoon at 2:15 o'clock from blood poisoning. The services will be in charge of the Rev. Mr. Roarbaugh of that church.

The lad was operated upon last Sunday in an effort to save his life. He had contracted blood poisoning in one of his legs.

Ralph was born in January, 1918 at Dutch Run. The parents later moved to Walhonding to live.

The funeral procession will leave the late residence at 10 o'clock Sunday morning for the Reformed church.

The Peruvian government will encourage the cultivation of fibre plants and the introduction of bag making and similar textile machinery.

OFFICIALS SATURDAY BEGIN CHECKING UP AFTER RECORD WEEK'S BUSINESS ON GROUNDS

Perfect Weather, Bulging Display Halls, Co-Operation of Exhibitors, and New Features Combine for Success of Annual Exposition —Winners of Premiums Announced— Racing Results of Last Day's Program

The county fair grounds Saturday was rapidly taking on its usual deserted appearance, after one of the most successful fairs in the history of the Agricultural Society.

Adding to the success of the exposition, which closed Friday afternoon, were many new features in several departments. The night fair, inaugurated only a few years ago, proved exceptionally popular this year and reached a degree of success unknown heretofore.

Packed grandstands each of the three days enjoyed high class harness events, watched acrobatic feats and listened to the American Legion's augmented band under the direction of Ortello E. Frederick. Among the band's especially pleasing numbers were "Saw Mill River Road" and the baritone vocal solos by Robert Vogel.

Officials of the Agricultural Society were busy checking up and straightening out the business in connection with the fair Saturday, and no official estimates could be secured on the financial status.

Very few accident cases were reported and only a few cases of intoxication. Many visitors who have attended other fairs recently, stated that the Coshocton fair was the cleanest they had seen.

The cattle show at the county fair, for a number of years the main drawing card of the live stock exhibits, lost none of its prestige at this year's Coshocton-co agricultural exposition. In beef cattle, however, for the production of which Coshocton-co has won a creditable reputation thruout the state, this year's display would have fallen much below the standard had it not been for a number of splendid herds that came from other sections to lock horns with this county's bovine kings and queens.

Coshocton cattlemen, with a large corn crop and little help were not able, they say, to engage herdsmen to handle their show herds. The dairy cattle show, however, might well, in the opinion of Judge Robert Wyler, county agent of Ross-co, have been compared with many state fairs. Almost 100 specimens of the milking breeds were shown, with a Jersey exhibit such as has never been seen here before. Coshocton-co has some of the best Jersey farms in the state and was well represented by the herds of Spangler Sicker, Joe Slaughter, C. E. Broome and Son, George M. Gray and W. I. Williamson and Sons. Following is the summary.

Sicker, Slaughter and Gray won first in the aged bull class for Jerseys and later carried off the grand championship for all dairy breeds with their remarkable herd sire, Fern's Golden Combination. This bull, recently bot by the Coshocton-co men at a long price, was sired by the 1916 grand champion of The National Dairy Show and is a half brother of the four bulls that won all the grand championships of the ten big shows of 1922. A close second to the Coshocton entry was Fern's Crocus Majesty, owned by Homer Ryan, of Greenville, Darke-co. E. B. Chapman, of Wolf, Tuscarawas-co, won third money with Golden Fern's Royal Fox. In the two-year-old bull class Sicker, Slaughter and Gray again won the blue, and later reserve grand championship, with Lena's Dairylike Lad, a son of the 1919 National Dairy Show grand champion. Chapman was second with Noble's Financier and Ryan third with Esther Hour's Lad. Senior yearling bulls—Sicker first, Ryan second. Junior yearling bulls—Sicker first, Ryan second and Sicker third. Senior calf—Sicker first, Chapman second and Williamson third. The aged cow class brot out 12 entries every one of which was, in the opinion of the judge, worthy of a ribbon. This was perhaps the best class that has ever represented the dairy breeds at the Coshocton fair. Homer Ryan's entry, Virginia Beauty finally carried off the blue ribbon and was later awarded the grand championship for females of all dairy breeds. E. B. Chapman's cow, Golden Lad's Yellow Rose was second and Sicker's entries, Emblem's Royal Lady and Emblem's Grace, were third and fourth. In the two-year-old female class Ryan took first with Daisy's Oxford Lass, Sicker second and Ryan third with Fern's Royal of Shady Glen. Ryan won first in the senior yearling class with Fern's Gypsy Pearline, Sicker second and Ryan third with Blondy Royal of Shady Glen. Junior yearling heifers—Chapman first with Fern's Patience Joy and Sicker second and third. Senior heifer calf—Ryan first with Daisy's Sultana, Sicker second and third. Junior heifer calf—Sicker first, Williamson second and Sicker third.

C. H. Campbell of St. Clairsville showed the only herd of Guernsey cattle. Several of Mr. Campbell's animals are very deserving of comment, however. His aged bull, Waddington's Leader and his junior bull calf, Beulah's Leader, are both state fair champions, and his aged cow, Purple Pansy Bloom and junior heifer calf Leader's Hyacinth Pride, are of remarkable dairy conformation.

In the Holstein show W. W. Brundidge and Sons, of Zanesfield, Logan-co, had no competition. Notable in their string, however was the 2300 pound herd sire, Waldhurst Lad Benzetta, a most prepossessing specimen of this great milking breed. Their aged cow, Twin Oak Jessie Segis, is also an animal of real showyard character. On October 22 this firm will hold a public auction at their Buckeye Holstein Farm, selling 65 head of registered Holsteins.

Charles Littleton, a breeder of Aberdeen-Angus cattle, judged the beef breeds. Representing the Shorthorn breed H. C. Steva and Son, of Wapakoneta, led out some splendid specimens. In the senior bull class Steva won with a massive roan 2-yr-old Scotch bull, Millbrook Imperial. Another bull that drew much comment from Judge Littleton was Missie's Sultan, an outstanding junior calf shown by Joe Lake of this county, near Frazeysburg. Hotly contested for, by Lake and Steva, was first place in the aged cow class. Lake finally won, however, with his Maple's Farm Missie 4th, a wonderfully mellow red cow, Steva taking second with Glenneimond Pippin, a female of unusual character. Lake took third and fourth with Fancy 3rd and Miss Daffodil, two very superior cows recently imported from Scotland. The females shown by Mr. Lake represent an excellent foundation for a Shorthorn herd and won much admiration by those who saw them. Steva had no competition in the remainder of the classes, winning the 2-yr-old class with Flower Girl, the senior yearling heifer class with Mina's Queen, the junior yearling with Cloverdale Rosemary and the other classes with good representatives of the Claret Blushing Rose and Mayflower families.

Ira Price, of Wapakoneta, Ohio and Swigert and Sons, this county, showed Herefords. The local herd exhibited some good whitefaces but Mr. Price showed a wonderfully good well-fitted herd that could not be denied most of the ribbons. All of the animals shown by Price are of the famous Beau Blanchard and Woodford families that have won for Herefords their place among American beef breeds. Mr. Price's Fair Financier and was, at the end of the show, made grand champion female over

(Continued on Page Six)

New President of China is Elected

PEKING, China, Oct. 6.—Marshal Tsao Kun, one of the most important military leaders of North China, was elected president of the republic by parliament today. He received 480 votes.

STILL IS FOUND

A ten gallon copper still was found in a hollow near Wills Creek Friday and was turned in to Sheriff Ernest Darr. The still was among some rocks and apparently had not been in use for some time.

NewspaperARCHIVE.com

THE COSHOCTON TRIBUNE and TIMES-AGE

Entered as second class matter at the postoffice at Coshocton, Ohio. Published each evening and Sunday morning by The Tribune Company.

RATES OF SUBSCRIPTION

In City, By Carr.: Per Week $.15; Per Year 7.80; By Mail: One Week .15; Four Weeks .60; Nine Weeks 1.00; Six Months 1.75; One Year 3.50

ROBERT E. WARD, INC. Foreign Advertising Manager. Western Office: Brunswick Bldg. 601 Fifth Ave. New York. Eastern Office: Mallers Bldg. 6 S. Wabash Ave. Chicago.

Member Audit Bureau of Circulations. Select List of Ohio Daily Papers. Ohio Associated Dailies.

FULL I. N. S. DAILY PRESS REPORT

Articles for Peoples Forum Limited to 400 Words

The Winning Formula

THE following sensible advice given by The Enquirer to the people of Cincinnati is quite as applicable to the people of Coshocton:

"A former United States Senator, addressing the people of Ogden, Iowa, some days ago, informed them that a greater display of community spirit and a greater desire by all interests to co-operate for the common good is the need of most small towns.

"That is the need of all towns, great and small. It is the need of organized business, of armies, of the individual family.

"The speaker was telling all to pull together. That is what makes things go well.

"It is true, as the speaker pointed out, that many small towns—and, in some degree, many cities—never can aspire to great size, but, as he also added, they easily can be made ideal places in which to live, simply by co-operation of all inhabitants and the putting to the fore of the community interest.

"Such a formula would make Cincinnati even greater than she is; it suggests the substitution of energetic selfishness for selfishness, active or passive.

"As was remarked, the development of a town calls for no individual sacrifice; it requires only that all pull together.

"Chicago just now is fervently preaching this simple gospel of unselfish co-operation, is seeking to stir the enthusiasm of the people of that city to take hold, to pull together "on its way to the completion of a plan which will make it one of the world's most beautiful, convenient and prosperous among cities."

"That also is the goal of Cincinnati. There is plenty of room in America for beautiful, convenient and prosperous cities, and the queenly city by the Ohio surely will be among them. All we have here to do is to continue to employ the winning formula—pull together!"

Oklahoma Can't Secede

OKLAHOMA held a special election Tuesday, not a pitched battle. Gov. Walton wisely reconsidered his unwise intention to prevent the election by armed force. The Governor, to be sure, characterizes the referendum as a "pretended election" and declares it will be null and void because illegally called. As against that personal judgment, however, is the legal and official opinion of the Supreme Court and the Attorney-General of the State.

The Governor made a grave tactical blunder in announcing he would prevent the election. Conceding all his allegations to be true—that the proposition before the people of enabling the Legislature to convene on its own motion, without a call from the Governor, was a Ku Klux Klan scheme to unseat him, and that the majority of the Legislature are klansmen—nevertheless, the right of the people to vote on a properly submitted constitutional amendment is unquestionable. And the responsibility for the result of the election will be upon the people.

That there is serious, determined opposition to the Governor in the Legislature has been abundantly evidenced in the news from Oklahoma. The popular resentment has been demonstrated in the overwhelming rebuke at the polls. Vested now with authority to convene in extraordinary session on its own motion, it seems certain that the Legislature will institute impeachment proceedings. But if conviction and removal from office follow, as seems probable, the people of Oklahoma will still have the problem of the Ku Klux Klan to deal with. The official exit of Gov. Walton will possibly aggravate rather than allay the klan menace. The defective intelligence of the klan will be sure to construe the Governor's defeat as a klan triumph and an indorsement of the klan's hideous practices, and will be encouraged, even incited, to greater and more dreadful activities.

Such interpretation of public sentiment cannot stand. The people of Oklahoma cannot legalize the Ku Klux Klan, or any other lawless conspiracy. They cannot do it and remain in the Union. If they wish to set up an invisible empire, a government of masked terrorism, they must first secede from the United States. We do not for a moment imagine that the people of Oklahoma approve the klan's outrages or desire to substitute such unspeakable tyranny for a government of law and order. But in Oklahoma the klan is an intolerable condition, not a theory, which the passing of a Governor will not solve.

Whatever happens to Walton, getting rid of the klan is the one big obligation confronting the people of Oklahoma. If they don't or can't get rid of it the Federal Government will. It is not within the compass of the people of any state to suspend the bill of rights.

Over The County

BACON

Mrs. W. Weissman and Miss Anna [illegible] entertained Mrs. H. D. Foster Friday forenoon.

[illegible]

FRESNO

[illegible]

FORD RUNS 57 MILES ON GALLON OF GASOLINE

[illegible]

FATAL TRAIN WRECK IN WYOMING

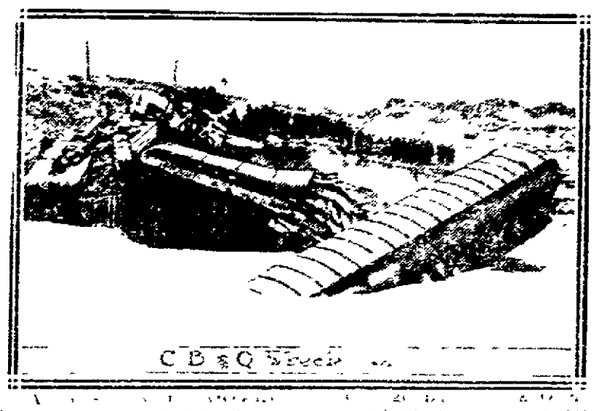

[illegible]

POLITICAL ISSUES TO BE DISCUSSED AT SAN FRANCISCO LEGION SESSIONS

[illegible] INDIANAPOLIS, Oct. 5.—National and international problems, as well as those relating purely to the affairs of [illegible] will be considered at the national convention of the American Legion in San Francisco, October 30-31.

National [illegible], as announced by Alvin Owsley, national commander, already have been mailed to many State conventions, so that such resolutions may be presented to the national meeting.

One of the most important of these, according to Colonel Owsley, is a proposal to suspend all immigration for five years.

Another problem of importance is the proposed air disarmament conference. The Legion claims veterans of European nations have agreed to co-operate in this.

Americanization of foreigners already in America, through a compulsory Government school and extensive patriotic work, also is proposed. An Iowa department resolution will protest against recognition of Soviet Russia. Liberation of so-called political prisoners probably will be opposed.

Care of disabled veterans, [illegible] Japanese relief and immigration questions will be considered.

[illegible] high ideal [illegible] community upbuilding [illegible] and in his interest [illegible] Christ and [illegible] terms of [illegible] and provide home.

A large number from here attended the fair last week and enjoyed the many interesting exhibits.

School was dismissed on Thursday so all were free to go and girls to attend the fair.

Miss Herman Steiner went to Canton Thursday evening with Parson Avery and family, who had driven down in their car.

Mr. and Mrs. Nelson Murphy spent Sunday in Coshocton.

Mrs. Bernice Green and Earl Lahm of Barrs Mill were married Wednesday of last week, and have gone to Niagara Falls for their wedding trip. They will make their home at Barrs Mill. Friends wish them a long and happy life.

Louis Miller had his tonsils removed at the Coshocton hospital Wednesday of this week.

Mrs. Geo. Wyler returned Sunday from a visit to friends in New Philadelphia.

Bruce Ames of Canton, was home Friday, for a visit with his family.

Printers' Home Annex for I. T. U. Dependants

COLORADO SPRINGS, Col., Oct. 5.—At a meeting here presided over by Charles P. Howard, international president of the Typographical Union, the board of trustees completed plans for the erection of a $300,000 addition to the Union Printers' Home in this city and made provision for the installation of more than $50,000 worth of hospital appliances, including an X-ray room and a complete surgical laboratory.

The new structure will increase the capacity of the Printers' Home by approximately 50 per cent, it was announced.

ACCOUNT FILED

The first and final account of the estate of Lewis T. McClain, deceased, was filed in probate court Friday by H. P. McClain, administrator.

Try a Tribune want add.

Webb Tells His Side of Wife's Death

Charles Webb. wire

In a lengthy statement made public in New York Charles Webb, broker husband of Mrs. Gertrude Emily Gorman Webb, who died mysteriously at the Westchester Biltmore Country Club, near New York, asserted to a family friend the intimations that his wife died of poisoning. He declared he would fight for her estate, under a will he has offered for probate, and then divide it as she had wished. Mrs. Webb left about $2,000,000, which had been bequeathed to her by her mother.

CROP PRICES ARE SLIGHTLY HIGHER; CREDIT NEEDS MET

Federal Reserve Survey Shows Improved Condition of Farmer

(B. W. H. ATKINS)
(I. N. S. Staff Correspondent)

WASHINGTON, Oct. 5.—The farmer is in a better financial position than last year, despite rumblings of agricultural discontent, and the farmer's dollar has stead in purchasing power, the federal reserve board declared today.

The board studying conditions in the farm regions, found credit needs are being fully met by local banks supplemented with the reserve bank systems facilities. The improved position of the farmers generally, the board said, is due mainly to the larger buying power of domestic consumers. Larger earnings and fuller employment of industrial workers has brought increased demand for things the farmer produces, and has contributed to his stability. Increased domestic demand has been enough, the board said, to offset the unsatisfactory phase of the foreign market for American products.

The board's survey disclosed that the net return of the farmers has been adversely affected by higher costs of labor, fertilizer and materials. Advance in the price of many farm products has not been accompanied by a corresponding increase in retail prices, and from this situation the farmers have benefitted.

"Crop prices are, on the average, considerably higher than last year," the board said. "Recent advance of crop prices gains in significance because it has occurred during the period when the farmer markets his crops."

Bankers represented that banks in the agricultural districts are now meeting additional demands for credit for crop marketing purposes thru the use of funds released by liquidation of loans made during the growing season and thru increased accommodation at federal reserve banks. Banks in the farm regions were reported in a strong position to meet demands for loans. In some agricultural districts bankers are meeting credit demands from farmers by reducing their balances carried with bank correspondents in financial centers. Bank loans to industry are nearly $1,000,000,000 larger than a year ago, the board said.

Larger borrowing is the result of remarkable growth in commerce and trade in the larger cities of the country. Great expansion in business generally is reported. Member banks of the reserve system have met the growing demand for more credit with ease because of growth in time deposits, larger accommodation at federal reserve banks and larger shipments of gold from abroad.

Half Clad, He Flees 'Attack' of Germans

LOWELL, Mass., Oct. 5.—A disturbance was caused in Kearney Square when Mitchel Hickey rushed from his home scantily clad shouting loudly that 8,000 Germans with fixed bayonets were charging on his home and he feared for the life of his wife.

Hickey was taken to police headquarters, where he was booked for safe keeping.

Try a Tribune want add.

ABE MARTIN — On Envy an' Discontent

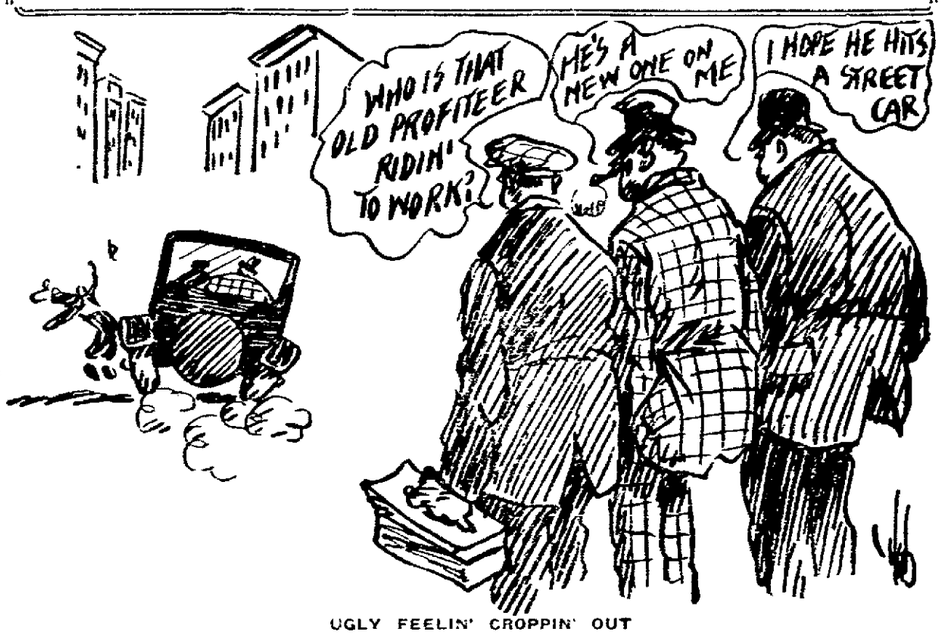

UGLY FEELIN' CROPPIN' OUT

We reckon ther'll allus be a liberal supply o' envy an' discontent in this country, but we believe th' ugly attitude o' th' poorly favored toward those who have hustled an' succeeded is more marked t'day than ever before. Ther used t' be a little low murmurin' by those on th' curb when a nifty phaeton rolled by, an' ther used t' be some purty sharp remarks pass back an' forth when some feller appeared in a plug hat, or some woman swept by wearin' a seal skin sacque. But a few years ago th' folks in ordinary circumstances so greatly outnumbered th' rich that they found comfort in numbers an' ther wuzn' much open knockin'. A whole lot o' new people have cleaned up big in th' last few years, some honestly, some almost honestly, an' some somehow. But this is a sharp, cunnin', business age when we've got t' be alert an' on t' jump when a war comes along, still we don't know that any class has had any advantage over any other class in accumulatin' money since th' war. In lookin' about it seems t' us that all kinds o' people have suddenly come t' th' front, while all kinds o' people have been left at th' post. So all we've really got out o' th' world war is a brand new crop o' nabobs—folks who saw ther opportunity an' rushed in, an' some folks who were jest carried in by th' current. So we expect this is th' reason we hear so many mean comments, th' reason for so much ugly feelin'. But it's an awful waste o' time t' worry about an' knock those who have "hit it right." Flush times is jest like a political landslide—a lot of inferior an' undeservin' people are carried in on th' wave, an we reckon this is th' reason we see so many strange people ridin' t' work." It don't git us nothin' t' refer t' th' time like Lark had t' lay out a fine of a dollar an' costs ever' time we see him hop in his limousine, an' it don't help our own condition t' be eternally harpin' about Em Moots goin' t' Europe jest because she used t' milk nine cows. In th' ole days we could watch a citizen grow rich—if we lived long enough. It wuz a slow, tedious process an' very few made th' grade. In them times opportunity wuz as slow an' uncertain about showin' up as a paperhanger, an' folks didn' know as much about business an' war as they know t'day. But we're allus been fer th' plain people, an' we don't propose t' desert a lot o' them now jest 'cause they're wearin' "knicks" an' enjoyin' 'emselves.

GOVERNOR ORDERS GUARDSMEN TO GET TRAPPED CONVICTS

STATE PENITENTIARY, Eddyville, Ky., Oct. 6.—"Spare no expense or property damage," was the message of Governor Morrow, which came today with additional National Guard troops to the battle row in its third day against three desperate felons barricaded in the dining room of the prison. The building has been seized by machine guns in the effort to route the slayers.

'Old Gray Mare' Band Going to Legion Meet

BROWNWOOD, Tex., Oct. 5.—The famous "Old Gray Mare" band of the 142nd Infantry leaves here October 19 on a special train for San Francisco to attend the fifth annual convention of the American Legion. The "Old Gray Mare" will make the trip "in person" despite the fact that "she ain't what she used to be."

"Red" Kuykendell, Texas cowboy who rode the "Old Gray Mare" into the Hotel DeSota in New Orleans and registered her on the occasion of the last Legion convention in that city, also will be aboard the special; this time with a Texas longhorn steer.

SAFETY DIRECTOR IS UNDER CLOUD

COLUMBUS, O., Oct. 5.—Governor Donahey is giving consideration to charges that Edward Curtis, safety director of Canton, and brother of Mayor C. C. Curtis failed to enforce prohibition laws. The governor, it was stated, will withhold decision pending the visit of another delegation from Canton, expected Friday. Several Canton citizens, headed by Chas. Stolberg, former mayor, called upon Governor Donahey late Wednesday.

Try a Tribune want add.

SAFELY RELIEVES CATARRH OF THE BLADDER
PLANTEN'S C & C OR BLACK CAPSULES
"POPULAR FOR GENERATIONS"
A PREPARATION OF COMPOUND COPAIBA AND CUBEBS
AT DRUGGISTS OR TRIAL BOX BY MAIL 50¢ FROM PLANTEN 93 HENRY ST. BROOKLYN, N.Y.
-BEWARE OF IMITATIONS-

AT THAT, SPIVIS MADE A CLOSE GUESS —By BUD FISHER

(Copyright, 1921.)

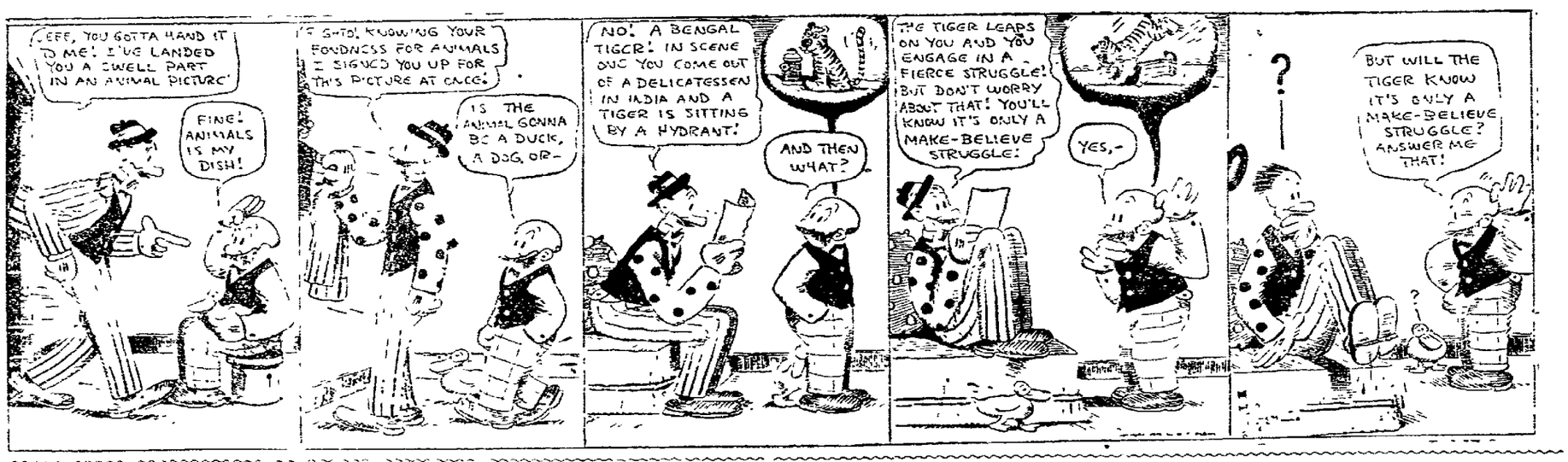

JEFF WANTS TO HAVE A MUTUAL UNDERSTANDING WITH MR. TIGER

(Copyright, 1921.)

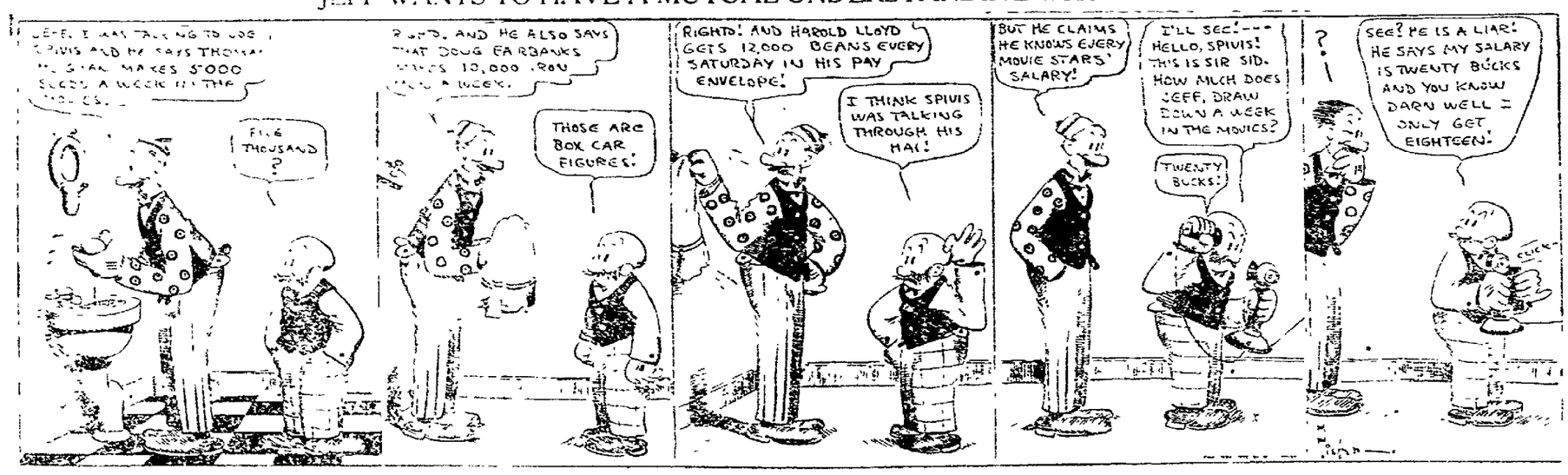

DANCING

LAKE PARK TONIGHT

Lake Park Orchestra

8 to 12 --- Park Plan

SOCIETY

Call Phone 205

Mr.and Mrs. Robert Thompson, of Zanesville, are guests at the home of Mr. and Mrs. Howard Slaughter, Elm-st.

Mrs. Mary Reed, and son Junior, 715 Main-st, are spending several days in Columbus.

Harvey Merrell, of Ravenna, is visiting with his mother, Mrs. John Merrell, 714 Locust-st, for a few days.

Mr. and Mrs. L. C. Gray, 438 Locust-st, have as their guests this week, Mr. and Mrs. Alex Ogle, Mr and Mrs. Guy Montgomery, and son Harte, and Miss Katherine Fluhart, of Columbus.

Mrs. A. T. Hardwick, south Fourth-st, entertained the following guests at dinner, at her home Thursday evening, in honor of her husband's birthday anniversary. Mr. and Mrs. Charles Mast, of Zanesville, Miss Nina Cummings, and Miss Lola Baker.

Mr. and Mrs. Irvin Anderson and two children, of Hilliard, O., were visiting with relatives in this city this week, and attending the fair.

Mr. and Mrs. Oscar Elliott, of Keene, are spending the week as the guests of Mr. and Mrs. E. W. Cooper, 641 Orange-st.

L. S. Weiner, of Pittsburgh, proprietor of the Kum-Bak shoe store, spent Thursday in Coshocton, and attended the fair.

W. C. Smith, of Springfield, Mo., left Thursday morning for Philadelphia, after visiting at the home of Dr. and Mrs. Harvey R. McCurdy, south Fourth-st.

Miss Mildred Dempser, and Ralph Whitman, of Uhrichsville, have returned home after visiting at the home of Miss Muriel Voshall, 325 south Fifth-st.

Mr. and Mrs. C. M. Aland, 728 south Lawn-av, were given a pleasant surprise by their friends and neighbors, at their home Thursday evening, in honor of their golden wedding anniversary. Mr. and Mrs. Aland, were married in London, England, in 1873, coming to the United Stats in 1880, locating in New York state at the time, and later locating in Coshocton in 1907.

The evening was celebrated with games and music, the main attraction being a mock wedding, which was very attractively carried out.

Those enjoying the evening were: Mr. and Mrs. J. McNab, Mr. and Mrs. W. J. Walker, Mr. and Mrs. C. J. Cooker, Mr. and Mrs. J. E. Evans, Mr. and Mrs. David W. Dawson, Mr and Mrs. John Mullett, Mr. and Mrs. A. N. Thompson, Mr. and Mrs. G. H. Barrett, Mr. and Mrs. Charles Hosick, Mrs. J. C. Phillips, Mrs. G. H. Bowen, Mrs. Mabell Blundell, Mrs. A. Zill, Mrs. Jennie Hammond, Mrs. G. Harmon, Mrs. J. McGarrity, Mrs. John Gildow, Mrs. F. J. Huber, Rev. May McNab, and the Misses Nellie Preston, Edith D. Barrell, Leone Preston, Betty Bown, Eloise Huber, Dorothy Phillips, Mildred Phillips, Dorothea Zill, Laura Cooper, Kathryn Huber, Edna B. Clements, Vivian McNab, Ella J. Hooker, Hilda Hosick, and the Messrs. James Cooper, James McNab, Chas. B. Preston, C. Macruder, Edgar Thompson, and Robert Thompson.

Mrs. Nettie Voshall, 325 south Fifth-st, has received a box of pomegranates from Vernon Gilmore, of Georgia.

The Woman's Home and Foreign Missionary Society of the Keene Presbyterian Church will hold a meeting Thursday, October 11, at 2.00 o'clock at the home of Miss Carrie Shannon.

Miss Gertrude Voshall, 325 south Fifth-st, is spending the week visiting with friends in Canton.

Mrs. Glenn Marshall and daughters, Marjorie and Marie, of Cadiz, are spending a few days with her parents, Mr and Mrs. Howard Miller, Main-st, and Dr. and Mrs. F. V. Marshall, Main-st.

CREDITORS WILL GET ONLY 27 PCT.

CINCINNATI, O., Oct. 6—Creditors of the defunct brokerage firm of Beazell & Chatfield will receive not more than 27 per cent of their claims, according to former Federal Judge Peck, trustee in bankruptcy for the firm. Fifty attorneys, representing creditors, were at the meeting at which Peck announced the fate of the claimants. The trustee said the claims total more than $1,600,000, of which approximately $1,420,000 are priority claims. The assets amount to $480,000 but are expected to be increased to $500,000.

Queer "Murder" Case Solved by Physician

HARVARD, Ill., Oct. 5. — Harvard's great murder mystery has been solved and the city has settled back to the peace from which the finding of a man's head in a local dump aroused it. Two boys playing in the dump made the ghastly discovery. Police were at once called and the county coroner was summoned. The splendid state of preservation indicated that the man had not been long dead.

Dr. N. L. Scelye, a local eye, ear, nose and throat specialist, dispelled the murder theory by informing police that he had had the head for a number of years for experimental purposes and that it had been thrown away by persons cleaning out his barn.

ITCHY TETTER ON HANDS

And Arms. In Small, Red Pimples. Cuticura Heals.

"I was troubled with tetter which broke out on the palm of my left hand in small, red pimples. The skin was red and sore and itched and burned badly. By scratching it I caused it to spread. My hands and arms were disfigured, and when I put my hands in water they smarted and burned.

"I read an advertisement for Cuticura Soap and Ointment and sent for a free sample. I purchased more, and after using four cakes of Soap and one large box of Ointment I was healed." (Signed) Miss Elma J. Pyle, 629 Millville Ave., Hamilton, Ohio.

Cuticura Soap, Ointment and Talcum are ideal for daily toilet use.

Sample Free by Mail. Address: "Cuticura Laboratories, Dept. B, Malden 48, Mass." Sold everywhere. Soap 25c. Ointment 25 and 50c. Talcum 25c. Cuticura Soap shaves without mug.

BUILDS NEW STRENGTH AND REAL FLESH — NO DRUGS

SUEDE STRAPS

—Beige, Log Cabin, Brown, Dove Grey and Black. New toes. Spanish and Military Heels.

Priced 7.00 to 9.00

You Should See Them

Brendel's

FITTERS of FEET

Fourth and Main-Sts.

GUNS AND RIFLES

SHOT GUN SHELLS

All Loads.

Make this store your buying place and you will save money.

Brushwood's Central Hdw.

Main and Sixth.

SUNDAY -IN OUR CHURCHES-

GRACE METHODIST EPISCOPAL

Fourth and Walnut streets.
Rev. William B. Winters, minister.
Bible school, 9:15 a. m.
Public worship, 10:30 a. m.
Theme, "The Responsibility of Live or the Parable of the Talents."
Epworth League at 6:30.
Public worship at 7:30 o'clock.
Union mass meeting at 7:30 Address by Mrs Hallis Lin nHill. Mrs. Hill will conduct the school of missions under the auspice sof the missionary societies of all the churches.
Subject, "The Gateways of the Nation."
Mid-week prayer service Wednesday evening at 7:30 o'clock.

FIRST PRESBYTERIAN CHURCH

Fourth and Chestnut streets.
Rev. Joseph A. Speer, pastor.
Sunday school at 9:45 o'clock.
Morning worship at 11 o'clock.
Theme: "Idolatry in Coshocton."
Christian Endeavor at 6:15 o'
Topic: "Lessons from the Psalms. The Word of God." Ps. 119:9-16, Ps. 16.
Evening service at 7:30.
No evening service, but we will unite with all the churches at Grace M. E.
Prayer meeting Wednesday evening at 7:30 o'clock.
Subject: "Discipline in the church."

SACRED HEART CHURCH

Burt Avenue.
Rev. Father J. J. Slattery, pastor.
First mass at 7:00.
Second mass at 9:30 o'clock.

CHRISTIAN SCIENCE

Seventh and Walnut-sts.
Sunday school at 9:45 A. M.
Morning service at 11 o'clock.
Subject: "Unreality."
Golden Text, Proverbs 12:5. The Thots of the righteous are right but the councels of the wicked are deceit.
Wednesday evening service, 7:30.

FIRST BAPTIST CHURCH

Rev. W. M. Hart, Orchard-st, pastor.
Morning worship, 10:30.
Theme: "A Hallowed Name."
The ordinance of the Lord's supper will be observed in this service.
Senior B. Y. P. U. at 6:00.
Topic: "The Word of God Psalm."
Evening worship, 7:00.
We unite with other churches in Union Service in Grace M. E. church for the address by Mrs. Hallie Linn Hill.
Prayer meeting Wednesday evening at 7:30.

CHURCH OF CHRIST DISCIPLES

Corner Main and Eighth streets.
Rev. W. C. Prewitt, pastor.
Residence 310 Hamilton-av.
Sunday school at 9:30.
Morning worship at 10:30.
Evening service at 7:30.

METHODIST PROTESTANT.

Corner Eighth and Walnut-sts.
I. M. McVey, pastor.
Sunday school at 9:15.
N. H. Price, superintendent.
Morning worship, 10:30.
Theme: "Jesus in the Midst.
Christian Endeavor at 6:15.
Evening service at 7:30.
No evening service. Union missionary meeting at Grace Church.
Mid-week prayer Wednesday evening at 7:30.
Choir practice Friday evening at 7:30.

UNITED BRETHREN

Corner Park Avenue and Orchard street.
Rev. L. J. Hopper, minister.
Sunday school at 9:30.
W. H. Ross, superintendent.
Morning worship at 10:30.
Christian Endeavor at 6:30.
Dorothy Miller, president.
Evening worship at 7:30.
Prayer meeting Wednesday evening at 7:30.

ST. JOHN'S EVANGELICAL CHURCH

South Eighth street.
Rev. Paul Saleste, pastor.
Phone 685.
Sunday school at 9:30 o'clock.
Morning worship, 10:30.
Theme: "Can a Minister Tell the Truth?"
Y. P. L. at 6:30.
No evening service. We will join the union service at the Grace M. E. church.

Catarrhal Deafness

is often caused by an inflamed condition of the mucous lining of the Eustachian Tube. When this tube is inflamed you have a rumbling sound or imperfect hearing. Unless the inflammation can be reduced, your hearing may be destroyed forever.

HALL'S CATARRH MEDICINE will do what we claim for it—rid your system of Catarrh or Deafness caused by Catarrh. HALL'S CATARRH MEDICINE has been successful in the treatment of Catarrh for over Forty Years.

Sold by all druggists.
F. J. Cheney & Co., Toledo, O.

A.B. Parrish

DOCTOR OF CHIROPRACTIC

SAVINGS & LOAN BLDG.

PHONE: 1611

X-RAY LABORATORY

LADY ATTENDANT

FIRST

with the *big news* every day last month

ALASKA—San Francisco—Constantinople—Moscow—Rome—The Ruhr—the very names of the far places to which the eyes of all the world turned every day, recall the brilliant roster of news beats, front page exclusives, and exclusive news forecasts flashed daily throughout August to this newspaper by

INTERNATIONAL NEWS SERVICE

Wherever big news was impending, wherever the acts of men made drama and history, wherever the thing done one day was sure to affect the state of the world the next, INTERNATIONAL NEWS SERVICE had its sentinels on the scene to give you the heart of the news

Accurately–Impartially–Instantly

No matter how great the obstacles that stand in the way of swift news gathering and transmission, no matter how grave the toll of hardship, risk to himself, and expense to his organization, every I. N. S. man in every corner of the globe is on the alert every hour of every day to serve you.

"Get it FIRST, but first get it RIGHT!"

This is the solemn pledge of faith that has made INTERNATIONAL NEWS SERVICE a great newspaper institution. INTERNATIONAL NEWS SERVICE reports, spread before you day by day in

WHEN A PRESIDENT DIED AND A NEW ONE TOOK OFFICE

THE death of President Harding and the installation of Calvin Coolidge as his successor made an occasion at the beginning of August to test to its fullest the resources, coordination of bureaus, and speed in news transmission possible to a news organization.

Messages of congratulation from newspapers which receive its service and individual readers, from every section of this country, are still coming into the headquarters of INTERNATIONAL NEWS SERVICE, praising the high quality of the service rendered unfailingly from the moment when President Harding's illness first took a serious turn until after his funeral and after President Coolidge was administering his great office.

Through the perfect work at every point of I.N.S. men "in the field" with the story, and the flawless handling of their despatches at all I.N.S. bureaus and divisional points, clients and readers everywhere were given an hour by hour review of events and happenings only possible as the result of vast and continuous experience and the perfect cooperating of units and parts built up through years into the finished working of a Great Newspaper Institution.

Other Conspicuous News Beats:

An hour's beat on the announcement of Great Britain's reparations program made in Parliament by Chancellor Baldwin and Lord Curzon.

A half hour's beat on the announcement by United States Attorney Hayward, of New York, that Fuller and McGee, the bankrupt bucket-shop keepers, had confessed and that indictments of men "higher up" would follow their confessions.

Beat of half an hour on the confirmation, by France, of the court-martial sentences imposed on Krupp directors.

Exclusive announcement that President Coolidge may take a hand in settling the Anthracite strike.

Exclusive interview with Henry Ford, stating his conviction that steel makers are responsible for all wars.

Exclusive interview with Senator Capper, revealing that the farmers will not support a third party.

Exclusive story from headquarters of the American Legion, proving that the Legion is not concerned with any plot to kidnap Grover Bergdoll.

A beat of twenty minutes on the announcement from Washington that President Coolidge is willing to assist in solving the German reparations question, provided that this country is not dragged in as a participant to the controversy.

Exclusive interview with Senator Smoot, declaring that Congress will pass a bonus bill as soon as it reconvenes.

Beat of twenty minutes on the break-up of the Anthracite Coal Conference at Atlantic City.

Beat of fifteen minutes on the French rejection of Premier Baldwin's proposal that the French stay out of the Ruhr.

A half hour's beat on the announcement by Chancellor Stresemann that Germany is willing to leave the right or wrong of the Ruhr situation to an impartial tribunal.

COSHOCTON TRIBUNE & TIMES-AGE

will give you world citizenship by keeping you abreast of ALL THE NEWS

FIRST CHRISTIAN CHURCH

Rev. J. S. Earheart, pastor.
Seventh and Poplar streets.
Sunday school at 9:15 o'clock.
J. Wesley Clark, Supt.
Morning worship at 10:30.
Christian Endeavor at 6:30 o'clock.
Evening service at 7:30 o'clock.
Prayer meeting Wednesday evening at 7:30.

THE COMMUNITY CHURCH

Eighth and Vine-sts.
Rev. Percy O. Ortt, pastor.
Sabbath School at 9:45 a. m.
Miss Grace Evans, Sup't.
Morning worship and sermon at 10:30.
Theme: "Limiting God".
Evening services at 7:30
Theme: "The Church on Trial."
Mid-week prayer meeting Wednesday evening at 7:15.

SALVATION ARMY

Adjt. Anthony Vendeville.
120 north Fourth-st.
Sunday meetings:
Sunday school at 9:30 A. M.
Holiness meeting at 10:30.
Christian praise service at 3 p. m.
Y. P. L. at 5:45 p. m.
Tuesday evening, band practice at 7:00.
Thursday and Saturday, public meetings at 7:30.
Wednesday teachers prayer meeting at 7:00 p. m.
Public Holiness meeting Friday.
Services each night at 7:30.
Open air meetings before all public meetings if the weather permits. Music by the Army band.

EMMANUEL EVANGELICAL LUTHERAN

Walnut and Seventh streets.
M. W. Wappner, pastor.
Phone 1591.
Sunday school at 9:30
Morning worship, 10:30
Young Peoples League at 6:30.
Blanche Caley, Senior leader.
Donald Steffee, Junior leader.
Evening worship at 7:30.

CHURCH OF THE NAZARENE

1255 Orange-st. Phone 1013.
Rev. H. H. Stahl, pastor.
Sunday school at 9:15 o'clock.
Nealy Mobley, Supt.
Preaching service at 10:30 A. M.
The Nazarene church wil ihold service in the basement Sunday Enter at rear door. The main auditorium is being decorated.
Y. P. S. at 6:30 P. M.
First Monday in each month, board meeting at 7:30.
Second Monday in each month, Sunday School Board meeting at 7.30.
Each Tuesday at 7:30 cottage prayer meet.
Each Wednesday at 7:30 Y. P. S. prayer meet.
Each Thursday at 7:30 church prayer meet.
Third Thursday in each month at 2 o'clock, Woman's Missionary society.
Evening service at 7:30.

TRINITY EPISCOPAL

Rev. G. Linn Ferguson, Rector.
Nineteenth Sunday after Trinity
Holy Communion and Sermon at 10:30.
Church school 9:30.
Morning prayer and sermon at 10:30.
Evening prayer at 7:30.
Instructions Wednesday evening, 7:00.
Litany and Intercessions Friday evening, 7:30.
The rector's office hours are from 9 a. m till noon and from 7 p. m. till 9, excepting Thursday, when he visits the Mission of St Barnabas in Dennison.

ROSCOE M. E. CHURCH

Rev. S. Leo Whiteman, Sr., minister.
Bible School at 9:30 o'clock.
Alonzo Clark, Supt.
Public worship at 10:30.
Epworth League at 7:00 o'clock.
Adelbert G. Whiteman leader.
Public worship at 7:30 o'clock.
John H. Cullison, chorister
Prayer meeting at 7:30, Wednesday.

CLARK M. E. CHURCH

Sunday School 10.00 a. m
Morning service at 11.00.
B Y P. U. at 6.30.
Preaching at 8.00.

SHILOH BAPTIST CHURCH

Burt Avenue.
Sunday School at 9:30.
Preaching 11:00 a. m
Evening service at 7:30.

M. E. CHURCH

West Lafayette, Ohio.
Rev. M. W. Bevington, pastor.
Sunday school at 9:30.
A. L. Foutz, superintendent
Morning worship at 10:30 a. m.
Evening hour at 7:30.

BAPTIST CHURCH

West Lafayette, Ohio.
Rev. C. J. Hazen, pastor.
Sunday school at 9:30.
Loraine Taylor, superintendent
Preaching and worship at 10:30 o'clock.
Preaching and praise service at 7:30 o'clock.
Mid-week praise and prayer service Tuesday at 7:30 p. m.

Yes, we will have no B. Y. P. U. until after our Big Booster organization meeting in October. October will be our Rally month in Sunday school. B. Y. P. U. Missionary Society and church.
Missionary Society meeting Tuesday at 2:30 in the church parlor. Mrs. W. B. Hall, Pres.

M. P. CHURCH

West Lafayette, Ohio.
The Church of the Glad Hand.
Rev. D. L. Custis, pastor.
Community Brotherhood class meeting at 9 o'clock.
W. F. Naragon, superintendent.
Morning preaching hour 10:30.
Christian Endeavor at 6:00.
Preaching at 7:00.
Mid-week prayer service Wednesday evening at 7:30.

INTERNATION BIBLE STUDENTS ASSOCIATION

Meets at Room 10, Fred Bldg. every Sunday at 2:30 and 7:30 for Bible Study. Prayer meeting every Wednesday evening at 7:30. All invited to attend.

By scientific breeding of the seed in Ireland flax has been produced yielding 80 per cent more fibre than formerly and of better quality.

DAILY MAGAZINE PAGE FOR EVERYBODY

Good Night Stories

By Blanche Silver

Illustrated by Neva Harrison

BENNY CHANGES HIS MIND ABOUT HIS LEGS.

OH, dear!" Benny fussed when his mama called him into the house to get the market-basket and run to the store. "I just wish I had three pairs of legs. Then one pair could stay here and play ball, another pair could run after the milk and the third pair could go to market. I don't see—"

"I thought so," laughed a merry voice, and Benny looked down in the grass to find his elfin friend Happy Giggles smiling up at him. "If you had been able to see, I'm quite sure you wouldn't be standing on the toe of my boot."

Benny looked confused and lifted his foot from Happy Giggles' toe.

"I beg your pardon," he laughed rather awkwardly. "I'm sorry. I hope I didn't hurt you. When I spoke about seeing, I wasn't thinking of it in that light."

"I know it," laughed Happy Giggles. "You were going to say, you didn't see why little boys had only two legs instead of more. You probably won't believe me, but I have a wee friend who has more legs than you can shake a stick at. He has them all over his body. If you don't—but there, seeing is believing." And before Benny knew what was happening, he was whisked through the air and down under the dashing waves.

There clinging to a sea-weed, happy as a lark, sat a funny little

"I'm the Fellow."

sea-man whom Happy Giggles introduced to Benny as Davy Sea-urchin.

"I'm glad to see you, Mr. Sea-urchin," Benny said, politely. "I guess you're the chap Happy Giggles has been telling me about, who has so many legs."

"I'm the fellow," laughed Davy Sea-urchin, proudly. "And I am mighty glad I have them. They're all around my body. I can walk upright, on my side, upside down, or I can roll along like a ball." And without a word of warning, Davy Sea-urchin hopped down from the weed to the sand and showed Benny how he could walk, much to Benny's delight.

Benny and Happy Giggles laughed heartily. "And that's not all," Davy Sea-urchin boasted. "I have a mouth that has no less than five jaws and each jaw has a long, projecting, movable tooth." And Davy Sea-urchin turned over and showed Benny his strange mouth. "I'll say I'm a lucky fellow. What do you think about it?"

"I think they are mighty fine for a sea-urchin," Benny laughed, "but not for a little boy. I'd look funny with legs all over my body. Even three pairs would be out of place, I guess.

"So perhaps. Happy Giggles, you did me a favor by letting me step on your toe." The wee elfin laughed. "I made you change your mind about your legs. Now run along to the market and never wish again for more than one pair of legs."

Before Benny could answer, Happy Giggles and Davy Sea-urchin disappeared and Benny found himself in his own back yard. He ran into the house, and before you could say "Jack Robinson" he was down the road to the market.

Copyright, 1923, by Newspaper Feature Service, Inc.

WORDS of WISE MEN

A man should never be ashamed to own that he has been in the wrong—it is but saying, "I am wiser to-day than yesterday."

• • •

It is the property of a good man to do great and good things, though he risk everything by it.

• • •

The mind is like a bow—the stronger for being unbent.

• • •

Truth is afraid of nothing but concealment.

• • •

There is a medium between all fool and all philosopher.

• • •

Wisdom is the right use or exercise of knowledge, and differs from knowledge as the use which is made of a power or faculty differs from the power or faculty itself.

• • •

Dare to be wise! begin it at once. He who puts off the hour for living aright is like the country clown who waits for the river to flow by—but it glides on, and will glide on, flowing past for all time.

• • •

Happiness depends as Nature shows Less on external things than most suppose. —Cowper.

• • •

Hasty judgments are generally faulty ones.

• • •

If we are too modest we hide our good qualities instead of showing them to advantage.

• • •

The rules of prudence in general, like the laws of the seven tables, are, for the most part, prohibitory. "Thou shalt not" is their characteristic formula.

MY HUSBAND'S LOVE

Adele Garrison's New Phase of

Revelations of a Wife

Copyright, 1923, by Newspaper Feature Service, Inc.

Why Madge Felt Uneasy About That Second Apartment.

"WELL! Vell! dis is nice. You come down to keep the mama company, yes?"

Mr. Schwartz rubbed his plump hands together unctuously, while his jolly rubicund face above his tubby figure beamed approval of my presence in his kitchen.

"Oto! where have you been so long?" his wife asked sharply. "Miss Graham is in a fery great hurry, and she has been waiting for you."

If she had said "the queen," or "the First Lady" she could have put no greater deference into her voice. There was also in her tones the conjugal disapproval which only an elderly spouse of many years' experience can express perfectly.

"I could not help it," her husband returned apologetically. "Dot old lady in the first floor, left No. 2, kept me half an hour making a fuss because she have not enough heat, she says. I told her nobody else was kicking, und she said nobody else have spunk enough to say a vord to me. She called me a lazy old loafer. Vot do you think of that, Minna?"

That he was annoyed by his experience was clear, but I saw something else also—that he possessed that rare panacea for all ills, a sunny sense of humor. He was laughing over with amusement at the memory of his tenant's peculiarities. That his conscience was as well fortified against criticism, I was certain, for he was a mira avis among janitors in his consideration for the comfort of the tenants.

Mrs. Schwartz made an indignant gesture.

"My Poor Minna!"

"Dot old voman!" she exclaimed with an intonation which removed the offending tenant to the other side of the continent. "You should spend goot time talking mit er. She iss crazy und she iss all the time fussy about somedings. Now go Mrs. Graham iss in a great hurry, for she iss going to cook a big dinner for company down on our stove here. I'nd you better got all your work out of the way, so you can carry ting up und down for her."

I opened my mouth to protest, but closed it again as quickly. Mrs. Schwartz plainly had taken my dinner into her own keeping, and it behoved me to trail meekly along in her wake.

"My! My! Dot will be nice!" Mr. Schwartz beamed approval of the scheme as he turned to lead the way to the apartments I had wished to inspect. Once out of his wife's sight and hearing, however, he became suddenly grave.

"I am very glad you ask her to cook dinner down mit her," he said with a grateful intonation. "Dere goes so lonesome, my poor Minna, sitting down here, und the doctors say she vill never be much better of her pains."

His voice was heavy with the tragedy of elderly married couples so completely attached to each other, the awful fear of separation by death. I tried to infect into my necessarily perfunctory answer the sympathy I felt.

Madge Makes a Choice

"But doctors are so often mistaken, Mr. Schwartz," I protested. "And while I am here, I promise you she shall not be lonesome any longer."

It was a resolve I had made when I saw the pathetic pleasure the old woman took in the prospect of having my companionship while my dinner was cooking. I had much leisure time even with the care of the tiny apartment, and I meant to spend some of it in the company of my janitor's lonely wife.

"I vish all the peoples were like you," he said simply, and his inflection made the compliment one to treasure in one's memory.

He showed me dutifully through both apartments, but I needed no second glance to confirm what Mrs. Schwartz had told me. The one of which she had spoken favorably was the only one to be considered.

It was much like the apartment Dicky and I occupied, and it shone with the same cleanness which had been the deciding factor with us when renting our apartment. But looking at its general cheapness of effect, and the atrocious furniture and curtains, I wondered apprehensively what my fastidious sister-in-law would say to my selection. If it were Elizabeth now—I could visualize the lofty contempt with which my other sister-in-law would view both the apartment and me. But Harriet, whom I like as cordially as I dislike her sister, possesses a goodly amount of common sense, and I fervently hoped that she would bring her full complement of the possession with her.

But it was with distinct misgivings that I paid Mr. Schwartz a deposit, and went back upstairs to prepare for my shopping expedition.

HER PROBLEMS -:- *By Annette Bradshaw*

WHEN ONE MUST BE FORGIVEN FOR FOREGOING THE LATEST FAD.
ZENA.—Yes, my dear, the way you wear the collar of your blouse over your coat is decidedly the thing. But I wear my collar under my coat because—Oh, my dear, I'll just have to tell you! Fred and I are secretly engaged, and Fred likes me best this way!

YOUR HEALTH

What "Growing Pains" May Mean to Your Child

By ROYAL S. COPELAND, M. D.,
United States Senator from New York.
Former Commissioner of Health, New York City.

DR. COPELAND

CHILDREN are loved by everybody. Nobody in the house can be happy if the baby is sick. A few diseases are monopolized by children. No period of life is immune from one sort of attack or another.

Old age, for example, is noted for its degenerative conditions. The body is beginning to break down and to show evidence of decay. Many serious ailments are of this type.

In childhood the tissues are tender and soft. They must be treated tenderly or suffering follows. In youth there are not the powers of endurance and such resistance to disease as adults possess. The difference in the fibre of the tissues accounts for this.

In childhood any disease having fever as a symptom may have it run very high. In early life an attack, for instance, of indigestion may cause the victim to have convulsions. The excitability of the nervous system of extreme youth accounts for the violence of the signs of disease.

There are some diseases, however, where the symptoms are much less pronounced in infancy than they are in old age. One is rheumatism.

You probably regard rheumatism as essentially a trouble confined to advanced life. Unfortunately this is not the case. However, this condition is entirely different in childhood from what it is in adults.

In grown-ups the symptoms of acute rheumatism are apt to be very severe. The attack comes on with great suddenness. There is very high fever, possibly with delirium, and profuse perspiration, together with swollen joints.

On the contrary, a child with rheumatism may give almost no sign of the attack. The fever will be low, perhaps 100 or a very little more. He may complain of pain in a few joints, but there is no visible sign of the inflammation observed in adults.

The child may complain of pains here and there, and it is common, indeed, for the parent to describe these as "growing pains." The little boy may put on his father's rubber boots and drag the heavy things around the block. His knees hurt and you say he has "strained" them, or else that he has "growing pains."

It is more than likely the little chap has rheumatism. Careful examination of the joints and the taking of the temperature may confirm this suspicion.

In more severe cases the child refuses to use the joint affected. He won't walk, or bend the arm, or otherwise use the involved part.

All such symptoms should be given attention. It is not natural or proper for a child to have pain of any kind. "Growing pains" may be a term sufficient to satisfy the poorly-informed. But "growing" pains or any other pains should be attended to at once.

In the first place, you don't want the child to suffer, but even more important than to give him comfort, is to find the cause of the rheumatism or other condition. If it is due to an infection of some sort, the safety and health of the child are in danger.

You must find why he is suffering and have the cause removed.

You must not dismiss "growing pains," or obstinate pains of any sort in a growing child.

Answers to Health Questions.

A READER. Q.—Will you kindly tell me what to apply to the lips to prevent them from peeling?

A.—Albolene applied to the lips will prevent this condition.

• • •

A READER. Q.—Will you kindly advise me whether lemon juice is harmful when used to bleach the skin?

2.—Will you kindly advise me about —— ?

A.—No, lemon juice is not harmful to the skin and is very effective used as a skin bleach.

2.—For full particulars, kindly send a self-addressed, stamped envelope and, restate your question.

• • •

M. W. S. Q.—Last Winter I had several attacks of tonsilitis. Since then there has been a yellowish film on my tongue. Would you suggest a remedy?

A.—Your tonsils are undoubtedly diseased. You should consult a throat specialist for an examination, and if this condition exists, you should have the tonsils removed.

• • •

C. B. F. Q.—I am a girl sixteen years of age. Will you kindly tell me what makes the veins in my hands conspicuous?

A.—It is natural for some people to have conspicuous veins. I see no reason why you should worry about your condition.

• • •

F. G. S. Q.—Will you kindly tell me what to do for protruding ears?
2.—Kindly advise me about ——.

A.—Wearing a cap at night will tend to help your condition.
2.—Kindly send a self-addressed, stamped envelope, restating your question, and full particulars will be given.

• • •

Dr. Copeland will answer for readers of this paper questions on medical, hygienic and sanitation subjects that are of general interest. Where the subject of a letter is such that it cannot be published in this column, Dr. Copeland will, when the question is a proper one, write you personally if a self-addressed, stamped envelope is enclosed. Address ALL INQUIRIES to Dr. R. S. Copeland, in care of this office.

Copyright, 1923, by Newspaper Feature Service, Inc.

Advice to Girls

By ANNIE LAURIE.

DEAR ANNIE LAURIE:
I am a married woman in my teens, with one small child.

I love my husband and I know he loves me. But it seems I can't be happy even with him in this place. I returned last week from a visit to my parents' home, and it seems I am very much dissatisfied. I have lived here three years and they have been three years of misery, as I no longer meet anyone that seems friendly.

My husband says I just imagine it, but I never have any callers, as I would have in my parents' home. The people here are so selfish. I have worried myself sick and lost in weight. What I want to know is should I go to my parents' home as my husband won't leave here, or must I stay and die with a broken heart.

DEAR OLD GOLDEN WEST.

DEAR OLD GOLDEN WEST:
People are pretty much the same all over the world, my dear. I am afraid the fault is yours.

If you go half way to meet strangers, they are more than willing to be your friends. Have you entertained at all? Invite the people you meet to your home. Then you are bound to find some congenial friends.

Are you in earnest when you say you would leave your husband to go home to live?

I am afraid you are a little spoiled, my dear. Be more womanly in your thoughts and don't be so selfish. Your heart should not be breaking in your own home with the husband and child whom you love.

DEAR ANNIE LAURIE:
I have been keeping company with a young man for nearly a year and we have been in our early teens. He is the first love for me, he still has never proposed. And I don't think I wish for a young boy to propose for much of her time to be spent in school unless both are planning for the future.

He told his intimate friend, of course that he was engaged to me, and [illegible] of many years, he [illegible] the matter and seems to speak against it. Should I continue to accept his friendship?

I really believe in the highest [illegible]
MUCH PERPLEXED.

MUCH PERPLEXED: There is [illegible] with this young man [illegible] should not. I would [illegible] intentions of other [illegible] instead have a happy time with them all.

Annie Laurie will welcome letters of inquiry on subjects of feminine interest from young women readers of this paper and will answer them in these columns. Letters to Annie Laurie should be addressed to her, in care of this office.

HEROINES OF HISTORY

Significant Incidents in the Lives of Famous Women

By MARK STUYVESANT

A Few of the Incidents in Mme. de Campon's Life.

AT the brilliant and extravagant court of Louis XVI, one lovely young girl stood out as a relief from the frivolous and almost universally indolent and pleasure-seeking women who dwelt there. Her name was Jeanne Louise Henriette Genest, and her father was merely a clerk in the foreign office.

But he had high ambitions for his daughter when she was very young and had with a great struggle been successful in educating her far beyond the standards of the girls of her day and station in life.

Jeanne spoke English and Italian fluently. By the time she was fifteen years old she exhibited such a taste for learning and culture that news of her accomplishments were brought to the ears of the queen—Marie Antoinette.

Before her sixteenth birthday, Jeanne was appointed reader to the three daughters of Louis XVI and the quartet spent many happy hours in the magnificent palace and gardens at Versailles, while the clever Jeanne inspired them with an ambition for knowledge.

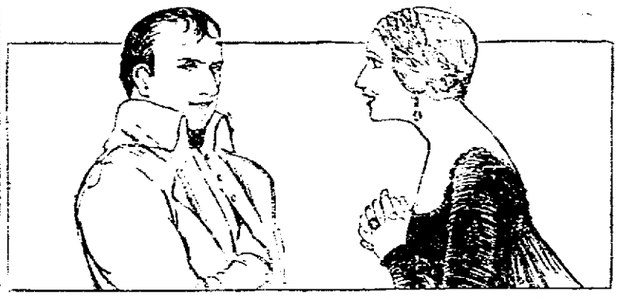

Napoleon's Step-Daughter Became One of Her Pupils.

So attractive was this young woman that she became a general favorite at court and was wooed by many admirers, among them M. de Campon, one of the secretaries of the Royal cabinet, which she wed.

The king was pleased with the match, for he was much on that he [illegible] family into [illegible] intimacy in [illegible].

Nobody was surprised when [illegible] married [illegible] Genest—[illegible] was [illegible] of the Bed-Chamber to Marie Antoinette.

[illegible] Mme. de Campon [illegible] the Tuileries [illegible] Napoleon, [illegible] Mme. de Campon [illegible] the Tuileries [illegible] the [illegible] of her [illegible] and her husband too ill to attempt any sort of work by which he might support his family.

But Jeanne was not of the disposition or character to be crushed by such misfortune. She assumed the responsibility of providing for herself and family.

She had as a young girl been a successful teacher and to her mind at once came the thought of conducting a school. Her idea was immediately carried out. She established a school at St. Germain.

Hortense Beauharnais, the step-daughter of Napoleon, became interested in Madame de Campon's school and declared herself its patron.

Through this incident, the name of Madame de Campon was brought to the attention of Napoleon, who appointed her superintendent of a school which he founded for the daughters of the members of the Legion of Honor.

This gave Madame de Campon great distinction and prestige, although, because of her own ability as an educator and her former position at court, she was already well known.

It is interesting to know that in this school was established and probably taught the first course in domestic science, although at that time the knowledge of home [illegible] had not been such a dignified [illegible] as it is now.

[illegible] was [illegible] for this special woman who a Napoleon was [illegible] and [illegible] was compelled to [illegible] the country.

At this very time, Madame de [illegible] died. Because of the grief and the [illegible] which was [illegible] Napoleon [illegible] Madame de Campon [illegible] the [illegible] of the [illegible] Madame de Campon [illegible] the wife of [illegible] was [illegible] [illegible] the [illegible] of her [illegible] and [illegible] the [illegible] of her [illegible].

HOME-MAKING HELPS

"Everything About the House Helps to Make the Home"

By WANDA BARTON

How Some Little Things Help Solve Big Problems.

THERE are always so many things needed in the house that it is sometimes hard to decide which we should buy first, but a suggestion often answers the question for us and off we go with a definite object in mind.

Every kitchen needs a good stool. It should be high enough to sit on at the gas stove when stirring things cooking there, to draw up to the sink when washing dishes and for many other uses. A stool recently discovered is a ladder combination which is stout and strong. The legs are so spread that it bears a heavy weight safely, and last but not least among its virtues is that it folds and may be stood behind a door when not otherwise needed. The ladder is high enough to reach the shelves in ordinary closets, to dust pictures or to wash windows. The stool is a little heavy, but not heavy enough to be a serious drawback, while the cost is not as much as a ladder and a stool purchased separately.

Safe is the berry pie that wears a paper necktie! That necktie keeps the juices from flowing out into the oven. It is made of a strip of good quality manila paper, seven-eighths of an inch wide, and it comes in a roll, perforated every thirty-four inches, and long enough for twenty pies that many inches in circumference.

Each pie length has a gummed end. To use the safeguard, you put all but the gummed end in water for few minutes. When the pie is ready for the oven, you drain the tape and fold it around the edge of the pan, or plate, allowing more than half the width to extend above the rim, draw closely and fasten the gummed end. The tape dries in the oven and becomes tighter so that it forms a perfect guard for the juices.

Size of jars, to hold the dry stuffs on the kitchen shelves, in pottery, china and tin have long been favorite. But glass jars neatly labeled for the same purpose are likely to take leaders, for they have many advantages over the others.

First, we can see what is inside, and just how much we have on hand of each thing.

Second, they wash and polish easily and look neat and nice on the shelves.

Bottles for liquids are part of the [illegible].

Women of a scientific turn of mind and orderly ways of doing [illegible] are not slow in [illegible] to approximate the thermometer [illegible] because the thermometer [illegible] in the oven is the most generally [illegible] utensil, takes all the guess work from cooking meats or other foods that must be cooked a [illegible] time. Easy to understand in its working, not overly expensive, the oven thermometer fills a long-felt need.

The candy thermometer is also a convenience, not only for candy, but for all sugar boiling for frosting, or other uses.

A small jar to hold grease with a soft whisk brush for its application, is needed in all kitchens where up-to-date cookery is practised. Clean fresh grease applied by the brush to potatoes that are to be baked makes them brown evenly, especially if they rest on the little spiked tin sheets that come for the purpose. Many of us use an old can and a rag swab, but the brush and jar are much neater, more convenient and more sanitary, for they may be readily washed.

Diary of a Fashion Model

By GRACE THORNCLIFFE

She Describes an Evening Gown with a Novel Skirt Treatment.

MADAME has been very busy designing evening gowns for the Fall season in town.

"I love making frocks for these sun-browned young girls who are back from their Summer at the ocean or in the mountains," she confided to me.

"Those who have been in this morning look as healthy as young indians," I replied.

"Why, pale tints won't do for them at all," Madame said. "They need colors and deep hues and colors that won't seem too pale and dull when compared with their own vivid coloring."

"There was only one frock to be tried this morning that wasn't a brilliant hue," Madame continued. "That was for Miss Brown."

"Where has she been that she has preserved the delicate creaminess of her skin?" I asked. "It doesn't seem a tint deeper than it was last Winter."

"It never does," Madame answered. "This girl has the loveliest complexion I've ever seen, and it seems to be unaffected by the elements."

I noted that when every one else looks browned or freckled or generally marred by the weather, she is as delicately lovely as ever," I answered.

"Wait until you see her in this exquisite blue taffeta I've designed for her. I promise you a treat," Madame said.

"Miss Brown's creamy skin is lovely in light blue," I remarked. "I imagine the taffeta is light blue."

"With touches of dark," Madame said.

"Could I have a peep at it?" I asked.

"More than that," Madame said with a smile. "Miss Brown is just about your size and I want you to sit in an chair while I arrange the velvet ribbon at the front. I'm very proud of this frock and I don't want to trust it to anyone else."

The pale blue taffeta was made with a slim, straight bodice, and dark blue velvet ribbon stood up about the shoulders. From the center of the neckline, long streamers dropped down to the floor.

"I want to arrange those streamers according to a plan of my own," Madame said.

She let them drop straight to the girdle, where she caught them with a spray of pastel flowers. The blue velvet girdle extended away to either side, arranged in a series of little loops all across the front.

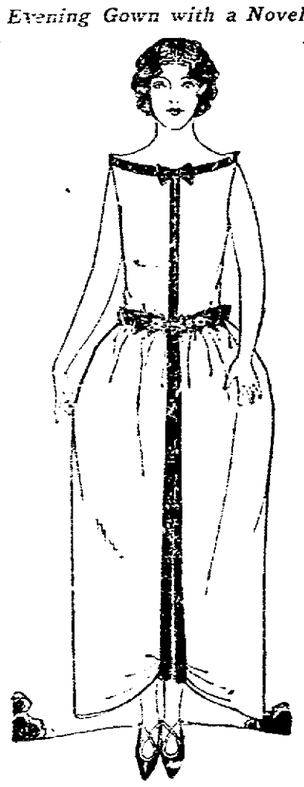

The Blue of This Taffeta Evening Gown Is Effectively Brought Out by the Trimming of Darker Blue Velvet Ribbon.

"Now I'm going to let these streamers come straight down the front to the hem," Madame said.

She suited the action to the word. When the streamers reached the hem, she caught them up beneath it, so that the hem of the frock came up in a little dip at the center-front.

I pirouetted before the mirror long enough to see that the dip in the hem gave an expression to the frock that was altogether chic and youthful.

"Miss Brown will love it," Madame exclaimed, well-pleased with her handiwork.

"I have a great mind to do this same frock in yellow taffeta, with orange velvet ribbon and Autumn leaves. I know Miss Luke would like it," Madame said. "I promised her something effective."

HOROSCOPE

By Genevieve Kemble

OCTOBER

This promises to be a rather routine day according to the lunar mutations. Affairs should move along at a lively pace and toward success, with increase of business as well as money. This flourishing condition should not, however, be disturbed by contention, bad temper and impetuosity. Litigation, if resorted to, may not bring desirable results or satisfaction. Those in the employment of others are under favorable aspects, but they should beware the tendency to rash and discordant attitudes.

Those whose birthday it is have the forecast of a progressive year if they shun rash and tempestuous conduct and do not resort to litigation. Those in the employment of others should calmly push toward advancement. A child born on this day will be progressive, but should be trained in calmness. It will succeed in the employment of others and will do well in public positions.

ODD and INTERESTING FACTS from EVERYWHERE

"Bloodless" is a name given to earth slightly hot weather for a number of days or weeks in Summer when dogs are liable to go mad. It was once thought that the star Sirius—still called the "dog star"—caused this period, but it is now known that the star has no influence to speak of on the weather.

• • •

Naturalists tell us that a caterpillar can eat twice its own weight in leaves in twenty-four hours.

• • •

Tibet is the richest region of its extent on the globe.

• • •

One of the oldest carpets on record was probably that which Julius Caesar took away by a Roman slave to Morocco. It consisted of [illegible] gallons of purified drinking water for the use of the Spanish troops fighting the Moors.

• • •

Australia has more places of public worship in proportion to population than any other country.

• • •

Oysters are nervous creatures, and it is said that a sudden shock such as a loud third-relay will kill many hundreds of them.

NewspaperARCHIVE.com

CLASSIFIED ADVERTISING RATES AND REGULATIONS

RATES—One cent per word each insertion; minimum 20 words or less 20 cents each insertion.
CONTRACT RATES—Daily minimum line rate will be given on application for a period of one year.
CLOSING HOUR—Copy received up to 12:30 noon, will be published the same day.
FIRST WORD OF COPY—The subject advertised must be the first word of each ad. The right to reword all copy is reserved.
CLASSIFICATIONS—The following headings are standardized and numbered for quick reference; no other headings will be used. Order classification by number only:

CLASSIFICATION INDEX

PUBLIC NOTICES
Cards of Thanks
Undertakers Ambulances 1
Florists 2
Monuments 3
Lost and Found 4
Special Notices 5
Lodge Notices 5A

BUSINESS SERVICE
Professional 6
Personal 7
Instruction 8
Taxicabs 9
Transfer and Storage 10
Cleaning and Pressing 11
Repair Service 12
Contractors 13

WANTED
Wanted to Buy 14
Wanted to Rent 15
Miscellaneous Wants 16

EMPLOYMENT
Female Help Wanted 17
Male Help Wanted 18
Male or Female Help 19
Agents and Salesmen 20
Situations Wanted 21

FOR SALE
Household Goods 22
Musical Instruments 23
Millinery and Dress-Making 24
Miscellaneous for Sale 25
Office and Store Supplies 26
Electrical Supplies 27
Building Materials 28
Coal Dealers 29
Good Things to Eat 30

AUTOMOBILE
Used Cars for Sale 31
Service Stations 32
Auto Accessories 33
Auto Storage 34

LIVESTOCK, ETC.
Livestock for Sale 35
Farm Equipment 36
Pet Animals and Birds 37
Poultry and Eggs 38
Poultry Supplies 39

RENTALS
Rooms for Rent 40
Hotels and Restaurants 41
Houses for Rent 42
Office for Rent 43
Store Rooms for Rent 44
Garages for Rent 45
Farms for Rent 46

REAL ESTATE
Houses for Sale 47
Lots for Sale 48
Business Property 49
Real Estate for Trade 50
Farms for Sale 51
Real Estate Wanted 52
Business Opportunities 53

FINANCIAL
Financial Notices 54
Money to Loan 55
Public Sales 56

PUBLIC NOTICES

Undertakers - Ambulances 1

For Ambulance. Phone 114. Night or Day. HOWARD A. WOLFE. Licensed Mortician.

Florists 2

WHY THINK FOR HOURS?
Say it with flowers.
CLARY BROS., THE FLORISTS. Phone [illegible].

Be thotful, send flowers. It's the sweetest expression. Call or phone Greenhouses. Andrew Keifer, Florist.

Monuments 3

Just received a car of granite. Call and see our new line of monuments.
F. E. MILLIGAN.
101 Water St. Coshocton, O.

Call, Write, or Phone
FOR PRICES ON CEMETERY LOT IMPROVEMENTS.
O. S. BOWEN.
543 WALNUT STREET.

Lost and Found 4

LOST — Fair ground, Thursday, straight Jap mink fur choker. Return to Tribune office. Reward.

LOST—Old fashioned gold watch between Third St. hitching rack and Grove's schoolhouse. Reward. Call 2143 1 ring.

LOST—Male fox hound. J. B. Righissin. Phone Carl Huff. Route 7.

LOST—Summer Fitch fur scarf at fair grounds Thursday evening. Reward offered if returned to Mrs. Mae W. Case at the Gray Hardware store.

LOST—Two $5.00 bills on fair grounds Friday afternoon. Finder please return to Tribune office. Reward.

STOLEN—Fern from front porch, party is known and if not returned at once prosecution will follow. Wesley G. Urey, Warsaw, O.

LOST—30x3½ rim and tire. Finder please return to Tribune office. Reward.

Special Notices 5

Call 210 for all bottled soft drinks, 25 different flavors, Coca-cola, Budweiser, Tuscora, and Grape Bouquet. Coca-Cola Bottling Wks., 225 N. 3rd Street.

NOTICE—Anyone having old horses to dispose of or dead stock, call the understaker. One fine beagle pup for sale, 3 months old, male. One Cole's Hot Blast, small size coal heater. Phone 1774.

CALL PHONE 186 FOR
BUCKEYE BOTTLING CO. PRODUCTS.
"Superior Quality, Costs No More."

Junior Order of Moose. special meeting tonight 7:30. Representative from Mooseheart will address you. Important.

NOTICE—No hunting allowed on the Brenneman farm, Bedford township, day or night. T. S. Brenneman.

Jean Forrest Hawkins, teacher of vocal music. Studio 546 Chestnut St. Fall term begins first week in October. Appointment by phoning 1541.

S. FELVER.
Signs of all kinds.
REAR 534 MAIN.

The greatest value under the sun!
WHAT?
Any Richman suit or O'coat for only $22.50. Satisfaction guaranteed. See complete line of samples at Barnes Hotel Saturday P. M. or evening.

BUSINESS SERVICE

Professional 6

ADA M. HUDSON,
Chiropractor.
1117 East Main St. Phone 718.

OTIS G. MORSE
Optometrist & Optician.
My specialty Comfortable Vision.
Ricketts Block, Opposite Court House, Coshocton, Ohio.

W. R. SHAW
Eye Sight Specialist.
HUNTR BLDG.
Service and satisfaction guaranteed. SEE SHAW AND SEE BETTER.

R. E. LYNCH.
CHIROPRACTOR.
D. O. Thompson Bldg.
433½ Main St. Coshocton, O.

HUSTON
Optometrist and Optician.
Cor. Main and 6th St. Phone 87.

Personal 7

For solid leather work shoes go to CANTWELL'S. Our "Honesty" work shoes will outwear any other.

Young lady wishes to correspond with young man. Marry if suited. Address L. F. care Tribune.

LEGGINS HAIR PARLOR — Frew Bldg., Fifth and Main St. Shampooing, Massageing, Manicuring, and Dyeing. Hair goods made from combings. Phone 168.

Repair Service 12

Have your high top shoes made into oxfords.
Price 50c.
M. V. SCHERRER.
115 S. SIXTH ST.

Just received big shipment of
W. L. DOUGLAS SHOES
LOWER'S. N. FIFTH ST.

REPAIRING AND RECORING RADIATORS.
FELVER'S SHOP.
416 Seamore St. Phone 178.

Broken Machine Parts
can be welded with intelligent speed and small cost at
THE WELDING SHOP.
Rear 130 Hickory Street.

WANTED

Wanted to Buy 14

WANTED TO BUY—Walnut lumber, one and two inches thick for immediate delivery. The Stradivaria Co., Twelfth and Orchard Sts.

WANTED TO BUY — Letter filing cabinet in good condition. Taylor & Owens. Phone 196.

WANTED TO BUY—2 second hand doors and 1 second hand bath tub. Inquire 320 north Sixth St. or phone 577.

Wanted to Rent 15

WANTED TO RENT — Unfurnished room for light housekeeping. Close in. Phone 1106.

WANTED — Room for light housekeeping or room and board. Address letter H. M. C. care Tribune.

Miscellaneous Wants 16

WANTED—Chestnuts, 15c per pound. Also sugar pears. Pete Birris, 539 Main St.

EMPLOYMENT

Female Help Wanted 17

WANTED— Middle-aged woman to keep house for two. No washing. Phone 1175 or call at 1518 Walnut St.

Male Help Wanted 18

HELP WANTED—Corn cutters and a man to work by month or year. House furnished. Young calf for sale. J. H. Lyons, Roscoe, O. Phone 428.

MEN WANTED for light bench work in daylight factory. Previous experience not necessary. Apply on Saturday and Monday morning to Charles Carpenter, Supt., Standard Plant, American Art Works.

BOYS WANTED
Boys 18 years of age or older for work in press rooms. Apply at North plant. American Art Works, corner Hickory and Walnut St.

Agents and Salesmen 20

WANTED — Man to sell Rawleigh Quality Products direct to consumers in [illegible] and Coshocton County. Pleasant, permanent, profitable business. Little capital needed. Make practically every family a steady satisfied customer. Workers make large steady income. Give age, occupation, references. W. T. Rawleigh Co., Dept. [illegible], Freeport, Ill.

FOR SALE

Household Goods 22

PAINTS AND OILS—You can always get what you want right here in high grade paints and oils at low prices. Our stock of window glass and paint brushes is also complete at attractive prices.
STEVENSON'S STORE.

Gorsline & Storck
Painting and Paper Hanging
241 Locust Street.

FOR SALE — Double copper tub washing machine. Has never been used. We will sacrifice this machine as we are now selling only the THOR revolving, reversing cylinder. If you are in need of a washer here is a bargain.
Strong's Sales Service.
Main Street, opposite post office.

FOR SALE—One heating stove, one iron bed stead and springs for sale. [illegible]

Millinery - Dressmaking 24

TRIMMING BUTTONS — Made from dress material, any size and design you want. POCOCK, 121 S. 4th.

Try a Tribune want add.

Musical Instruments 23

PIANOS AND GRANDS.
A [illegible] in the line of music.
Grandstaff's Music Store.

Every thing Musical,
Pianos, Grands, Phonograps, Sheet Music.
STEVENSON BROS.

Miscellaneous For Sale 25

SHERWIN-WILLIAMS
Paints, Varnish, Enamels, Stains, Shellac, etc.
Coshocton Lumber Co.
[illegible]

THE SWEET ORR
Work Clothes Store.
SWIHART-RICE.

FOR SALE—[illegible]

FOR SALE—[illegible] frame [illegible] good condition. Apply at Scherrer & Thompson, 621 Main St.

FOR SALE—Three acres of land with large barn and shed, hogs, pot chickens, corn and potatoes in ground. [illegible]

Masks and Costumes
FOR HALLOWEEN AT
WILCOXON STUDIO,
114 S. 6th Street.

JOHNSTON
Paints, Oils and Varnishes.
HEATON HDWE. CO.
233 W. Main St. Phone 52.

FOR SALE—Reed baby carriage. In good condition. Inquire 610 John St.

[illegible] supplies. Milk bottles, plain and [illegible], all sizes. Single dozen and gross lots at
HANLEY MILLING CO.

FOR SALE—Brown poiret twill dress, blue tricotine dress, size 16. Also blue cape. All in good condition. Call after 4:30. Inquire 521 Orchard St.

FOR SALE—Moore's air tight heater, in good condition. Pipe and stove board with stove. 448 Locust St.

FOR SALE—Counter 16 feet long, has 16 drawers, suitable for store use. Inquire at corner of Kenilworth Ave. and John St.

FOR SALE—Sweet cider, $3.00 per barrel delivered. Call next week. Lewis Apple. Phone 2120 3 rings.

Office and Store Supplies 26

TYPEWRITERS—Underwoods, Royals, Remingtons, Coronas, rented, or sold at only $5.00 per month. Call at the Home Electrical Company, 606 Main St., Coshocton.

Electrical Supplies 27

HOME ELECTRIC CO.
Phone 378 606 Main.

Thomas Electric Co.
Open evenings. Roscoe.

SPECIAL PRICES
on Western electric farm lighting plants.
Bainter Electric Co.

Coal Dealers 29

COAL FOR SALE—Morgan Run coal, large or small loads delivered. Archie Cherry. Phone 2117 ring 2.

Good Things To Eat 30

TRY THE
11th STREET MARKET
A good clean place to buy.
We trim the meat—not the customer.

FOR SALE—Choice sprayed winter apples, several varieties. George Lutz, Isleta, O. On paved road between West Lafayette and Newcomerstown.

ASK YOUR GROCER FOR
Coshocton Creamery
BUTTER
MADE IN COSHOCTON.
MADE BY COSHOCTON PEOPLE.
FROM COSHOCTON COUNTY CREAM. FOR COSHOCTON CONSUMERS.
BOOST COSHOCTON
BY BUYING HOME PRODUCTS.
Coshocton Creamery Co.
PHONE 159.

PHONE 159
for staple groceries and home dressed meats. Leave your order, we deliver to your door.
R. O. TOOKER.
692 WALNUT STREET.

CONNER'S Ice Cream is ideal for the growing child. Order from your dealer or phone 1204.

TRY TRY
Our delicious bread and rolls.
FEDERAL BAKERY.

APPLES FOR SALE at orchard, 1½ miles west of Cooperdale. Rambos, Baldwins, Grimes, Jonathans, Spies, and other varieties. Milton Wright.

AUTOMOBILE

Used Cars For Sale 31

GOOD USED CARS
[illegible] CHEVROLET TOURING.
[illegible] ROADSTER, LATE MODEL.
[illegible] SEDAN, LATE MODEL.
[illegible] DELIVERY TRUCK, STEEL [illegible]
Coshocton Buick Co.

FOR SALE OR TRADE—[illegible] touring car in A-1 condition. Will trade for roadster. [illegible]

REAL BUY
[illegible]
[illegible] OVERLAND SEDAN, LIKE NEW.
[illegible] FORD TOURING.
Olinger Motor Car Co.
42[illegible] MAIN ST. PHONE [illegible]

Service Stations 32

Auto [illegible] put in perfect order [illegible]
FIFTH ST. GARAGE.

H. F. CAMPBELL.
BATTERY, RADIATOR and ELECTRIC WORK.
[illegible]

ELECTRICAL SERVICE
[illegible]
The Coshocton Auto Electric Co.
616 WILSON AVE.

Service Stations 32

BLOW-OUTS
vulcanized reasonably, with satisfaction guaranteed at
Coshocton Vulcanizing Company.
Where you and Service meet.
Phone [illegible] [illegible] Walnut St.

Hale's Red Service Car.
INSTANT TIRE AND GAS SERVICE.
Phone 117.

Before you have that battery repaired bring it to us and get our prices. We repair all makes.
THE POINT.
On the Hill. Phone 545.

Today and Every Day use an EXIDE BATTERY.
Exide Service Station.
Cor. [illegible] and Walnut Sts.

Auto Accessories 33

TIRE BARGAINS
Reduced prices on all sizes. See us before buying.
Maxomile Tire Service.
Phone 475. 616 Main St.

LIVESTOCK, ETC.

Livestock for Sale 35

FOR SALE—[illegible] delaine rams, 1 to 3 years old. Price $10.00 to $20.00. J. W. [illegible], Tunnel Hill Route.

FOR SALE—[illegible] head of weathers. Inquire J. J. Johnson, 3 miles E. of Keene. Route [illegible]

FOR SALE—A small flock of registered Shropshire ewes. E. H. Fin[illegible], 2 miles east of Keene.

FOR SALE — Fresh cow and calf, splendid milk and butter cow. S. M. Reed, Coshocton Route 7.

FOR SALE—Registered Delaine rams at reasonable prices. Also a few registered ewes. Eugene Laughlin & Son, Warsaw, O.

Farm Equipment 36

NOTICE TO FARMERS

We have ordered another car of

FERTILIZE

Anyone in need of same phone your orders and you will be notified upon arrival of car. Expect car in three or four days.

THE
FARMERS EXCHANGE.
"IT'S YOUR STORE"

FERTILIZER
Just received a car of 16 per cent fertilizer, get in your order. Chas. E. Lorenz, corner Second and Chestnut Sts.

Pet Animals-Birds 37

Toy Boston bull puppies for sale, cheap. Call at James Webb's, ¼ mile from Randles bridge. Willow Brook road.

Poultry and Eggs 38

WANTED! WANTED!
All the poultry and eggs you can bring in. Will pay highest market prices for best goods.
Coshocton Produce Co.
117 N. Second St. Phone 54.

RENTALS

Rooms For Rent 40

FOR RENT—3 furnished rooms for light housekeeping, furnace heat. Also one sleeping room. 1230 E. Main Street.

FOR RENT — Sleeping rooms. All modern. Inquire Mrs. Austin. Phone 1027 Curry apartments, 245 Main St.

FOR RENT—Five room flat. Also six room house in the rear. 616 Main St.

FOR RENT—2 furnished rooms for light housekeeping. 1136 Orchard St. Phone 995.

FOR RENT — Two small modern housekeeping apartments for adults. One furnished and one unfurnished. 203 south Fourth St. Phone 1371.

Hotels - Restaurants 41

DURING THE FAIR
SAVE MONEY BY EATING AT
BILLY WILLS.
A REAL PLACE TO EAT.

Puritan Restaurant.
First class cooking.
Steaks and chops our specialty.
Always fresh food.

EAT! EAT!
At White's Cafeteria.
BARNES HOTEL.
[illegible]

COUNTRY FOLKS
You're coming to Coshocton this week seeking enjoyment. You, too, should seek the places where you get the most for your money.
The Mona Cafeteria is American From A. to Z.
and will have 125 comfortable seats. [illegible]
MONA CAFETERIA.
Hickory Street.

REAL ESTATE

Houses For Sale 47

WANTED to list your property for early sale.
EBIE & GRACE.
Real Estate Agency.
Coshocton Nat. Bk. Bldg.

REAL ESTATE
[illegible] CITY PROPERTY [illegible]
RETZLER- MARSHALL.
[illegible]

Farm And City Property
All kinds, prices and locations. If you want to buy or sell real estate of any kind, see
C. F. CLARK,
Real Estate.

Houses for Sale 47

HOMES
All kinds, prices and locations. No charge unless property is sold.
BLAKE V. MIZER,
Realtor.

FOR SALE OR RENT—2 modern 5 room houses down town, 2 squares from Main St. Apply in person not by telephone. G. B. Ernest, 235 north Fifth St.

Lots For Sale 48

FOR SALE—Three lots at West [illegible] Cemetery. [illegible] Write E. F. S. [illegible] Caldwell, O.

FINANCIAL

Money to Loan 55

DO YOU REALIZE

That you should lay in your winter supply of coal and your other winter needs? Why put it off simply because you are temporarily short of money? You can borrow what you need from us on your [illegible] goods, piano, victrola, etc. You keep possession of the security.

Borrow Any Amount

$10 to $300 AT LEGAL RATES. Investigate our Twenty Payment Plan. [illegible] write or phone and our agent will call.

Commonwealth Loan Company.

(Business Established 1910)
Room 4 Frew Bldg., Main St.,
Coshocton, O. Phone 825.
Under State Supervision.

Public Sales 56

PUBLIC SALE—I, the undersigned, will offer for sale at public auction on Fredrick Jacobs farm, [illegible] miles west of Fresno, [illegible] miles north of Coshocton, adjoining White Eyes church on Tuesday, October 9. Sale to begin at 12:00 o'clock sharp, the following described property to-wit:
2 HORSES—Bay draft mare, 5 years old, weight 1600 lbs. Black draft mare, 8 years old, weight 1525 lbs. Sorrel driving horse, 10 years old. These horses are sound and excellent workers.
10 CATTLE—Jersey cow, heavy milker, test 5 per cent, 5 years old. Roan cow, was fresh in July, 5 years old. Roan cow, coming three, giving milk. Hereford cow, fresh September 6, coming three. Black cow, 8 years old, giving milk. Spotted cow, 10 years old, giving milk. Jersey-Holstein heifer to be fresh in February. Hereford heifer to be fresh in March. Long yearling heifer, 2 year old steer.
11 HOGS—Chester White sow, to farrow November 3. Spotted Poland sow, to farrow January 12, and 9 shoats.
MACHINERY—New Empire grain and fertilizer drill, double disc, McCormick binder, Deering mower, hay rake, Imperial breaking plow, spring tooth harrow, spike tooth, 2-horse cultivator, 5 shovel cultivator, 2 shovel cultivator, 2 farm wagons, sled, surrey, buggy, road cart, 17 foot log chain, barrel sprayer, potato sprayer, tank heater, well pump, set pipe runners for buggy, wheelbarrow, corn planter, potato planter, cross cut saw, work bench, 700 feet of poplar siding, 105 egg "Old Trinity" incubator.
HARNESS—Double set work harness, 2 sets single buggy harness, 6 horse collars and 2 horse blankets.
HOUSEHOLD GOODS—"Dairy Maid" separator, 25 gallon copper kettle, Cole's High Oven Range, 3 burner oil stove with oven, Coleman gasoline lamp, 100 feet ⅞ in. hay rope, about 15 tons of good timothy hay in mow, 120 bushel oats, 8 acres of good corn to be sold in shock and other articles too numerous to mention. Terms made known on day of sale. S. A. Jacobs. U. G. Caton, auctioneer. P. M. Hamilton, clerk.

PUBLIC SALE—I, the undersigned, will sell at public auction, on the Levi Pew farm, 1¼ miles west of Keene, the following property, on Thursday, October 11: three Jersey cows, one fresh; Holstein cow; bay good work horses, weight about 1200 lbs., 8 head shoats 4 months old; Jersey heifer, 15 months old; 60 head chickens; two No. 3 broad tire wagons, set hay ladders, set dump boards, 2 new riding corn cultivators, new 404 Oliver chilled breaking plow, 50-tooth harrow, mowing machine, hay rake, single and double shovel plows, 66 bushel oats, 6 acres corn on stalk, and other things too numerous to mention. Sale begins 1 o'clock p. m. Terms made known on day of sale. Mrs. Jennie Medley. Elmer Smailes, auctioneer.

LIVESTOCK SALE

We the undersigned will sell at public auction on the Frank W. Butler farm, 2 miles east of Cooperdale, on Cooperdale-Coshocton road Tuesday, October 9, sale to begin at 12:00 o'clock sharp, the following livestock:
HORSES—2 general purpose horses.
CATTLE—Consisting of 12 milk cows, 5 are fresh, 3 good milkers and 4 good feeders, 40 head of feeding cattle, good quality, including 25 yearling steers, 12 heifers and 3 calves.
SHEEP—[illegible] head of sheep, all fine wool including 75 extra good three and four year old ewes, 20 two year old ewes, 65 yearling wethers, 10 two and three year old wethers, [illegible] lambs and 3 good fine wooled rams.
HOGS—3 thoroughbred spotted Poland China sows and 42 pigs with the sows.
[illegible] Terms made known on day of sale. [illegible] W. Butler, [illegible] Ralston and [illegible] Hoff, [illegible] Mercer, auctioneer. M. L. Hohn[illegible], clerk.

PUBLIC SALE

[illegible]

APPOINTMENT OF ADMINISTRATRIX

[illegible]

Public Sales 56

PUBLIC SALE—I, the undersigned, will offer at public auction [illegible] on Thursday, October 11, sale to begin at [illegible] the following described property:
[illegible]

NOTICE TO CONTRACTORS [illegible]

[illegible] at the office of the Architect [illegible]

Upon application to the Architect, plans and specifications will be furnished to bidders upon conditions to be stipulated by the Architect.

Each proposal must contain the name of every person interested therein and shall be accompanied by a sufficient guarantee that if the proposal be accepted a contract will be entered into and the performance of it properly secured and must be submitted on blank forms which forms will be furnished upon application to either the Clerk of the Board of Education or the Architect.

Bids will be received as follows:
Bids for labor and material must be separately stated.
Bids will be received for the general construction of the entire work according to law, including the heating and ventilating and plumbing.
Separate bids will be received for electric wiring.
Separate bids will be received for heating and ventilating.
Separate bids will be received for plumbing.

The Board of Education reserves the right to accept separate bids, or complete bids or to reject any or all bids, or to waive any informality in any bid if the bid seems to be desirable.

Each proposal must be accompanied by a sufficient security satisfactory to the Board to the amount of five per cent of the total amount of the proposal, as a guarantee that if successful, the contractor submitting the proposal will enter into a contract and begin actual work within ten days from date of signing a contract.

Should any bid be rejected the above security will be returned forthwith to the bidder. The surety of the successful bidder will be returned upon proper execution of the contract and bond. The successful bidder for any part of the work shall furnish the Board with a satisfactory surety company bond, which bond must be approved by the Attorney for the Board of Education. This bond shall be equal to 50 per cent of the contract price, conditioned upon faithful performance of the contract and full payment by said contractor of all material and labor used in the building, same to be in strict accord with the laws existing in the State of Ohio.

WM. REED,
Clerk, Board of Education
West Lafayette, Ohio.
Oct 6 13 20 27

NOTICE TO CONTRACTORS

Sealed bids will be received at the office of the County Commissioners of Coshocton County, Ohio, until 10:00 o'clock October 15, 1923 for the following work:
Improving a portion of 70-B in White Eyes Township by grading, paking and graveling the same.
Improving a portion of road 79-D in Washington Township by grading and graveling the same.
Plans, specifications and estimates covering the work are on file in the office of the County Commissioners of Coshocton County, Ohio.
The County Commissioners reserve the right to reject any and all bids.
A. M. FISHER,
County Surveyor.
Sept 29 Oct 6

NOTICE FOR PAROLE

Notice is hereby given that Cletus Gaul, a prisoner now confined in the Ohio State Reformatory, Mansfield, Ohio, is entitled under the law and rules governing paroles from said institution, to recommendation to the Board of Pardon and Parole by the Superintendent and Chaplain as worthy of consideration for parole. Said application will be for hearing on and after October 1st, 1923.
O. F. GARVER,
Chief Clerk.
Sept 22 29 Oct 6

APPOINTMENT OF EXECUTOR

Estate of Carrie McElwee Clark, deceased.
Notice is hereby given that Charles R. Hunt has been appointed and qualified as executor of the estate of Carrie McElwee Clark deceased late of Coshocton County, Ohio, September 21st, 1923.
MILO C. ELY,
Probate Judge.
Sept 22 29 Oct 6.

APPOINTMENT OF ADMINISTRATRIX

Estate of Charles Lamberson, deceased.
Notice is hereby given that Nannie Lamberson has been appointed and qualified as administratrix of the estate of Charles Lamberson deceased late of Coshocton County, Ohio, September [illegible], 1923.
MILO C. ELY,
Probate Judge.
Sept 22 29 Oct 6

Pennsy Represented at the County Fair

A committee composed of J. B. Webner, local ticket agent, and D. B. White, R. L. Brown and F. [illegible] Freeman, Pennsylvania railroad officials were at the fair Thursday and Friday distributing pamphlets and cards as a part of the railroad's safety campaign now being conducted.

[illegible]

LIQUOR SEIZED

[illegible]

Market Reports

LOCAL QUOTATIONS

(Corrected by Hanley Milling Co.)
Wholesale

Coshocton mills paying. Per Bu.
Wheat [illegible]
Straw, baled per ton 9.00

COSHOCTON FARMERS' EXCHANGE

Buying Price

Wheat [illegible]	[illegible]	
Corn	.95	
Hay [illegible]	[illegible]	
Straw, baled per ton	[illegible]	

Selling Price
(At mill, [illegible])

	cwt.	ton
Cotton Seed Meal	[illegible]	$55.00
Oil Meal	[illegible]	55.00
[illegible]	[illegible]	
[illegible]	[illegible]	
Chop, corn and oats	2.10	40.00
[illegible]	2.00	
[illegible]		[illegible]
Salt [illegible]	2.25	
[illegible]	[illegible]	
[illegible]	[illegible]	
Meat Scraps	3.90	
Oyster Shells	1.00	
[illegible]		

SEED MARKET

(Corrected by Charles E. Lorenz)
Selling Price

Red Clover, per bushel	$14.00
Alfalfa, per bushel	14.00
Blue Grass, per bushel	4.00
Orchard Grass, per bushel	[illegible]
White Sweet Clover, bushel	8.50
Timothy seed per bushel	4.00
Rape, per pound	.12
Mammoth Clover	[illegible]
Alsike	[illegible]
Oyster Shells, 100 lb. sack	1.00
Nitrate of soda, lb.	.05½

PRODUCE

Wholesale Prices

Eggs	[illegible]
Country Butter	.42
Potatoes, new	1.40

Retail Prices

Eggs	.45
Country Butter	[illegible]
Lard	[illegible]
Oleomargarine	.25
Sugar, 25-lb sack	2.50
Sugar, per 100 lbs.	10.00
New potatoes, per lb.	2½

POULTRY

(Corrected by Charles E. Lorenz)
Buying Price

Hens	15-20c lb
Ducks	15c lb
Geese	12c lb
Turkeys	25c lb
Old roosters	10c lb
Spring chickens	20c lb
Leghorns	12c lb

RETAIL PRICE

Hens	24c lb
Ducks	20c lb
Geese	18c lb
Turkeys	30c lb
Old roosters	16c lb
Spring Chickens	25c lb
Leghorns	15c lb

Pittsburgh Live Stock

PITTSBURGH, Oct. 6.—CATTLE—Receipts 200, market steady.

[illegible]

Cleveland Live Stock

CLEVELAND, Oct. 6.—CATTLE—Receipts [illegible], market steady.

Choice fat steers	850@1000
Good to choice butcher steers	700@ 800
Fair to good butcher steers	500@ 700
Good to choice heifers	600@ 700
Good to choice butcher bulls	500@ 600
Good to choice cows	450@ 550
Fair to good cows	300@ 450
Common cows	200@ 300

CALVES — Receipts 200, market 50c lower.

Top	1400
Good to choice veal calves	1350@1400
Fair to good	1100@1300

SHEEP and LAMBS — Receipts 800, market steady.

Top	1375
Good to choice lambs	1300@1375
Fair to good	1000@1300
Good to choice wethers	600@ 700
Good to choice ewes	500@ 600
Mixed ewes and wethers	500@ 650
Culls and common	100@ 300

HOGS — Receipts 2000, market 10c lower.

Yorkers	860
Mixed	875
Heavies	875@ 890
Mediums	875
Pigs	750
Roughs	675
Stags	550

Chicago Live Stock

CHICAGO, Oct. 6.—HOGS — Receipts 24,000, market steady.

Top	835
Bulk	730@ 810
Heavyweight	765@ 835
Medium weight	775@ 835
Light weight	715@ 825
Light lights	675@ 805
Heavy Pck. sows, smooth	710@ 735
Packing sows, rough	675@ 710
Pigs	575@ 725

CATTLE — Receipts 10,000, market steady.

BEEF STEERS

Choice and prime	1150@1275
Medium and good	900@1050
Good and choice	1100@1250
Common and medium	750@ 950

BUTCHER CATTLE

Heifers	550@1050
Cows	375@ 850
Bulls	400@ 750

CANNERS AND CUTTERS

Cows and heifers	200@ 450
Canner steers	400@ 700
Veal calves (light and Handy-weight)	1000@1250
Feeder steers	600@ 900
Stocker steers	550@ 850
Stocker cows and heifers	200@ 550
Stocker calves	550@ 850

WESTERN RANGE CATTLE

Beef steers	650@1000
Cows and heifers	350@ 800

SHEEP — Receipts 35,000, market steady to 25c lower.

Lambs	1200@1300
Lambs, fat	1200@1325
Lambs, culls and common	850@ 950
Yearlings	900@1100
Yearling wethers	700@ 900
Ewes	550@ 650
Ewes, culls and common	150@350
Breeding ewes	650@1150
Feeder lambs	1200@1310

CLEVELAND PRODUCE

BUTTER—Extra, per lb. 50@52, prints, per lb. 51@53, firsts 49@51, packing [illegible]
EGGS—Fresh per doz. 32½, Ohio firsts, per doz. 35, western firsts, per per doz. 33½.
OLEO, nut 20, high grade animal oil 25, 26, lower grades 16@17.
CHEESE—York State, per lb. 25@26.
POULTRY—Live heavy fowls, per lb. 25@26, roosters 15@16, springers 24@25.
APPLES—Per bushel, home grown 100@150.
BEANS—Dried navy 10cts.
CABBAGE 75@80.
CORN [illegible]
TOMATOES—Home 50@65.
POTATOES—Sack of 150 lbs. 275@ [illegible]
SWEET POTATOES 175 hamper.

NEW YORK PRODUCE

Wool, firm 45@57.
Domestic fleece XX Ohio 75@110.
Domestic pulled, scoured basis fine [illegible] to 12 months 120@129.
Domestic Texas, scoured basis ¼ blood [illegible]
Domestic territory, fine, ¼ blood to [illegible]
Raw sugar (Centrifugals) firm.
Cuban [illegible] duty paid.
Porto Rico [illegible]
Refined sugar firm.
Granulated [illegible]

CAMOUFLAGE USED TO COVER STILLS

World War Veteran Believed by Dry Officers to Be in Bootleggers' Employ

HELENA, Mont., Oct. 5.—Montana prohibition officers are searching for a war veteran who saw service overseas with a camouflage outfit. According to George Costello, dry agent of Glasgow, Mont., bootleggers are believed to be employing the returned veteran to conceal their moonshine stills on Montana farms.

Costelo said a still was recently discovered in a tent near Bozeman, Mont., after many weeks' search. The moonshine-making outfit had been hidden in a tent, painted green, and pitched in a clump of willows. Several times the dry officers came within a few feet of the hidden still but were unable to locate it because of the successful camouflage. A large number of barrels hidden in the willows nearby, were painted green.

Three hundred gallons of whiskey, 1,300 pounds of sugar, 1,000 pounds of corn and 15 barrels of mash, ready for distilling were found in the cache.

Evidence of the work of the veteran has been uncovered in other parts of the State, it was said. In a Northern Montana grain field a still was discovered hidden under a tent, which was covered with bunches of grain, tied together, and ready for harvesting. For some days dry agents searching for the still thought the disguised tent was a [illegible] of grain.

Near Havre, Mont., a still was found on a mountain. The still was made of canvas and was located on the edge of a cliff. Painted to resemble rocks, it was many weeks before the moonshiners' outfit was discovered.

At Great Falls a still was recently found on the banks of the Missouri River. Here the still was located in a cave. Painted canvas trees were used to disguise a cave which formed the entrance to the [illegible]

MAN NOT YET

(Continued from Page One)

process of making and unfinished things are often ugly.

There is no reason, however, for mankind to become discouraged and give up the [illegible] [illegible] a long way from being perfect [illegible]

[illegible]

"This earth is not the only place where reasoning beings exist," according to Sir Oliver.

"My own researches," he continued, "have led me to a firm conviction in the fundamental beliefs of christianity. Every star is a sun, and like our sun probably has planets revolving around it. It is infinitely improbable that with all the worlds scattered about space, this little world is the only one with rational creatures upon it.

"There is one system of law and order running thruout the universe. The laws of physics and light hold in the most distant star, and there are the same chemical elements. This proves that the whole universe is subject to one Guiding Power.

"Our Cosmos is the Milky Way and beyond it there are other stellar systems with other milky ways at distances incredibly remote.

"The atom is so small that a thimbleful of water contains as many atoms as there are thimbles of water in the Atlantic Ocean. The electrons of the atom are not crowded and are moving in a [illegible] system of law and order similar to that of the planets. [illegible]

[illegible]

"[illegible] to imagine a mechanical universe, but that would not be a high universe, which must contain creatures who go [illegible] not because they must, but because they will."

NewspaperARCHIVE.com

SIXTH ST. THEATRE | TONIGHT AT 8:15 | GETTING GERTIE'S GARTER | FAREWELL PERFORMANCE BY THE CHICAGO STOCK CO. TILL NEXT FAIR WEEK

COSHOCTON SEMI-PRO '11' OPENS SEASON AT NEWARK SUNDAY

COSHOCTON TIGERS GO TO NEWARK FOR OPENER SUN.

The Coshocton semi-pro eleven will swing into action for the first time this season when they stack up against the strong Newark aggregation at Wehrle Park, Newark Sunday.

The game Sunday will begin at 2:30 o'clock.

Reports from Newark are that the Licking-co aggregation is the strongest this year it has been in many years. A fast eleven represents that city this season.

"I expect to have a winning football team here this season. Coshocton fans like good sport and it is my aim to satisfy them with first-class semi-professional football this season" said Manager Bill Lamma, Saturday.

"My boys are in the best of condition for the opener. They have confidence and show a winning spirit and are anxious to jump in and grab the first game."

Newark has played one game this season and made a splendid showing. No doubt Newark will be a tough bunch to trim. Lamma said Saturday that he understood there would be many fans from here attend the football game Sunday.

The semi-pros, better known as the Tigers, will leave the southwest corner of the courtsquare at 9:30 Sunday morning. The Red Eagle buses will carry the team and some of the fans to Newark.

The local squad will be composed of the following: ends Holmes, Tidball, Collins and Allen; guards Randles and Shaw; tackles Croy and Vensel; center Burrell; quarters Bolen and Gysinger; halves Brode and Richardson; full backs Johnston and Morrison.

Members of the team are requested to report at Dinty Moore's pool room, Main-st. this evening between 7:30 and 8 o'clock for final instructions.

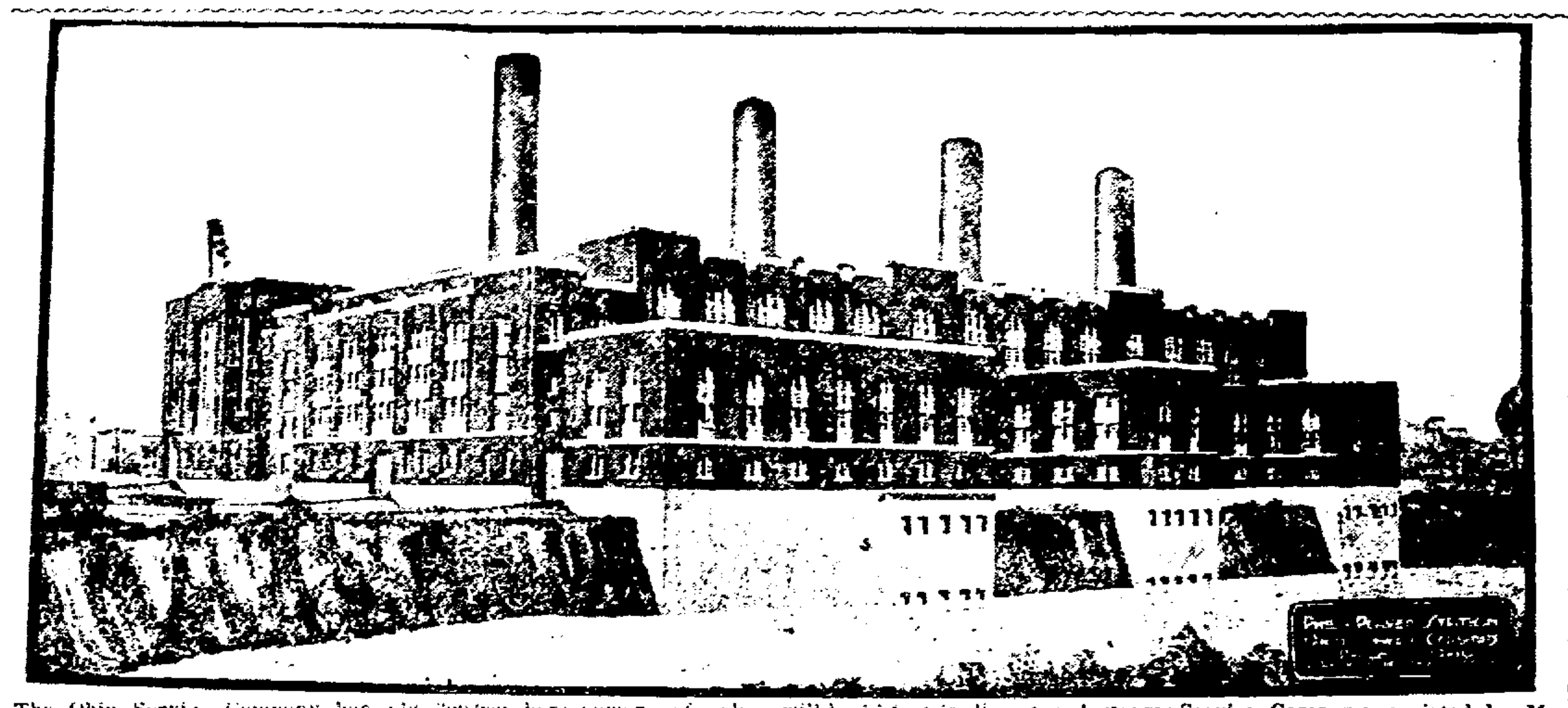

The Ohio Service Company has on display in its Coshocton office window an enlarged photographic reproduction of the architect's design of the immense electric power plant which The Ohio Power Company is building at Philo, Ohio, ten miles south of Zanesville, on the Muskingum River. Coshocton and other towns of The Ohio Service Company will be connected with this great plant, putting at the disposal of these communities an almost unlimited supply of electricity. In addition the plant will supply cities served by The Ohio Power Company.

The plant, which when completed will be one of the largest generating stations in the world, will supply 300,000 horsepower of electricity.

The new plant, designed by Sargent & Lundy of Chicago, is to embrace the most modern proven ideas of Power plant design, many new improvements which are conducive to economy in operation being in the plans. The construction is being watched with close interest by leading engineers of the country.

The building will be approximately 500 feet long by 250 to 300 feet wide, and will rise to 100 feet above the foundations. Four thousand tons of steel will be used in the construction.

The two middle stacks of the four the plant will have will be 22 feet in diameter and the outside stacks will be 16 feet in diameter. A steam pressure of 650 pounds will be used whereas formerly 300 pounds was considered maximum pressure.

The magnitude of the plant can be measured to a degree in the statement that operation of the plant will require 2500 to 3000 tons of coal a day which will be available from the mines close at hand. An especial interesting feature of the plant will be under-water coal storage facilities which will eliminate the usual ever-present fire hazard in coal storage. Three hundred thousand tons of coal will be carried in storage under water in the old Muskingum River canal.

In connection with the display of this photograph, of the Philo Plant, the employes of The Ohio Service Company, assisted by Mr. Edward Sivaslian, local artist, have worked out a unique relief map of the State of Ohio, and on it a miniature steel tower transmission line has been erected, traversing the entire state indicating cities and towns served by The Ohio Power Company. Miniature houses are erected on this map indicating towns and the illumination they display attracts a great deal of attention.

It is well worth the visit of anyone who has not seen this display to stop a few minutes at The Ohio Service Company window in order to see and realize that the greater part of the state is covered by The Ohio Power Company's vast transmission system.

LEONARD TO FIGHT

NEW YORK, Oct. 6 — Benny Leonard, world's lightweight champion who has signed with Jim Coffroth to defend his title at Tia Juana, December 24, said today that he would leave for the scene of the bout some time next month.

Leonard's opponent has not been named but it is understood that the selection of the challenger has been left with the promoter. The latter guaranteed that he would erect an arena seating 50,000 for the fight.

LEADING EASTERN COLLEGE TEAMS IN ACTION SATURDAY

NEW YORK, Oct. 6. — Harvard, Yale and Priceton, the so-called "big three" of eastern inter-collegiate football, will swing into action this afternoon for the first time since the opening of the 1923 season, but their games lack the importance of others on the national schedule. Notable among the latter are those involving Illinois and Nebraska at Urbana, Illinois, Pittsburg and Lafayette at Pittsburgh and Georgia Tech and Virginia Militry at Atlanta.

The meeting of Illinois and Nebraska may have a distinct bearing on the western championship, the Illini having been prominent in the Big Ten situation last year and Nebraska having an unusually similar effect on the early status of eastern football.

Harvard has drawn what seems to be the easiest assignment among the Big Three, meeting Rhode Island at Cambridge. Princeton may have to step a bit to outscore John Hopkins and Yale is not expected to have an easy time with North Carolina, but both are regarded as almost certain winners.

Other games or note are those between Washington and Jfferson and Washington and Lee, Minesota and Ames, Alabama and Mississippi, Stanford and Nevada, Michigan and Case an dthe Army and Florida.

LOWERY TO UMPIRE SUNDAY GAME WITH DILLONVALE CHAMPS

Chilly weather will not prevent the opening of the little world's series between the Dillonvale Indians, champions of the Ohio Valley League in 1922-23 and the Coshocton Regulars, winners of the Eastern Ohio League this year.

The diamond was reported in the best of condition Saturday for Sunday's entanglement. The contest will begin at 3 o'clock prompt. The biggest crowd this season is expected to be at the park.

The contest will be umpired tomorrow by Keith Lowery, the best umpire in the Eastern Ohio League. Umpire Lowery is the official that gave the Sunday, September 23 game to Coshocton at Lake Park. Lowery will be behind the plate Sunday. The local fans are glad to hear that Lowery will officiate.

Orve Rea will start the game against the Indains, while "Lefty" Jim Vaughn, will open for Dillonvale, is the understanding. "Pete" Hildebrant will receive Rea's offerings and "Hump" Geary, Vaughn's.

The visiting management has asked for a section of the grandstand for his rooters. This means that the Dillonvale boosters will be here "with bells on" Sunday. They expect to be more than 500 strong. They will arrive over the Wheeling & Lake Erie Ry. Sunday noon. The Coshocton fans are anxious to see the Regulars play again at Lake Park since they won the Eastern Ohio League bunting.

A week from Sunday the Regulars journey to Dillonvale where the second game of the series will be played.

There will be no change in admission price during this series. The fans will have an opportunity of seeing faster baseball for the same league price, the management stated.

STATE AND WESLEYAN BOTH GO INTO GAME WITH WEAK BACKFIELD; LINE-UP GIVEN

COLUMBUS, O., Oct. 6 — Ohio State and Ohio Wesleyan Universities go into their twenty-fifth annual football battle at 3 o'clock this afternoon each minus the service of a star backfield. Dobeleit, fleet little State halfback is out of the game with an injured shoulder, and Ted Turney, Wesleyan's plunging full back, is held out on an ineligibility question.

Perfect football weather and a record breaking first crowd are in prospect for the season's opener for the two teams. Snyder, track captain, will probably start at left half in Dobeleit's place. He has been consistently out-punting Hoge Workman all year and may be called on to do the kicking. Easley is expected to take Captain Turney's place in the Methodist line-up.

With Coach "Hurry Up" Yost, and Captain Harry Kipke, of Michigan, to be in the stands, Ohio State's efforts will probably be confined to straight football.

Probable line-ups are:

Ohio State	Position	Wesleyan
Wilson	L. E.	Knachel
Steel	L. T.	Amrhein
Kutler	L. G.	Frump
Young	C.	Wolfe
Schulist, Long	R. G.	Pickering
Petcoff, cap.	R. T.	Evans
Gorrill	R. E.	Young
Klee	Q. B.	Sacksteder
Snyder	L. H.	Staten
Workman	R. H.	Dowler
Honaker	F. B.	Easley

Referee, Dr. J. W. Means, Penn State; Umpire, H. P. Swaim, Dickerson; head linesman, Don Hamilton, Notre Dame.

will meet one of the most formidable football teams in the South in their game with the Kentucky State University team this afternoon at Carson Field.

Another gridiron battle between teams from Cincinnati and the Blue Grass state will be waged here this afternoon at Corcoran Field, where the western Kentucky State Normal school aggregation will clash with the St. Xaviers college warriors.

FIGHT DECISION CHANGED TWICE

COLUMBUS, Ga., Oct. 6. — Fight fans here had blood in their eyes today. They saw their "Boy Wonder of the South," "Young" Stribling, fight Mike McTigue for the world's light heavyweight championship here Thursday afternoon. They heard Referee Harry Ertle call the bout a draw.

After a threatening demonstration they were informed that "in view of the unanimous opinion of the press" the decision had been changed; that "Young" Stribling won. Today, after a night of exultation, these same fans found that again the decision was changed and that the two battlers fought to a draw.

WHITE WEAKENS, LOSES TO MORAN

NEW YORK, Oct. 6. — Whatever hopes Charley White has of getting another crack at Benny Leonard, the lightweight champion, went a-glimmering today. The veteran Chicagoan took a terrible lacing from Pal Moran of New Orleans at Madison Square Garden last night. The battle was stopped in the fourteenth round to save Left Hook Charlie from further punishment. He had been out on his feet for three rounds when the authorities stepped in.

White [illegible] the better of [illegible] the [illegible] veteran.

POWER COMPANY DISPLAYS A MAP

Appearing in the show window of the Ohio Service Co., Main-st., Friday, was a complete map of Ohio, showing the towns which are being served with electricity by the properties of the Ohio Service Co.

BEARCATS CLASH WITH KY. STATE

CINCINNATI, O., Oct. 6. — The University of Cincinnati Bearcats

Advertise on the class page.

OFFICIALS

(Continued from Page One)

all beef breeds.

Walter Clark & Son, of Freeport showed Aberdeen-Angus.

Mr. Clark has frequently judged the cattle at the local fair and brot out this year an extra good herd. His aged bull, Quibler of Xenia 243567, was awarded grand championship over all beef breeds. Other commendable animals shown by Clark are his aged cow, Alta 10th of Beechland, 2-yr-old heifer, Maggie 3rd of Beechland and yearling prize-winning bull, Lord Beechland 81st.

The Galloway breed was represented by Frantz Brothers, of Mt. Cory, Ohio, men who have consistently shown at the Coshocton fair for many years. This year's showing by these men was, however, much better than anything ever seen here before. Numerous comments were handed Mr. Frantz, by the judge as well as by members of the fair board, on the high condition of his long-haired black cattle. Mr. Frantz sold several cattle to Coshocton-co men for foundation stock.

The hog show, tho not large, was hotly contested, with the rivalry centering, largely, among the members of the boys' and girls' clubs of this county. In the Duroc-Jersey classes there were no entries except those of the boys. James Gamertsfelder, of the Walhonding vicinity, won first on junior boar pig and Rutherford B. Hayes, also of Walhonding, took second. The junior sow pig class was the most interesting class of the show, with 13 entries. Marlow Gamertsfelder won the blue ribbon, David Little the red and David Croy the white.

The strongest class at the hog show was the Hampshires, this white-belted black breed having three representatives, Frank Orin of Wilmington Ohio, Dunlap & Son of Fort Jennings, Ohio and W. H. Williamson & Sons of Blissfield, this county. The money was almost evenly divided among the three, Orin, however, winning both sweepstakes.

The Poland-China breed, both big type and spotted, had some splendid Coshocton-co products at the fair. Robert Dulgeon of Keene, won all ribbons in this class except for junior sow pig, which were taken by Ralph Norman. Robert Nizer and Glen Hollsworth, members of the boys' pig club, Willard Beall of Keene and H. C. Davis of Gambier, showed Spotted Polands. Beall took a good share of the prizes offered except the two sow patches, which were annexed by Mr. Davis.

The third day's races at the county fair Friday were equally interesting with those of Wednesday and Thursday. Eleven horses started in the 2:24 trot, the first event. The race was won in the first two heats by Blennis, bay gelding owned and driven by Clark Dennis, of Ravenna. The third heat went to Lady Mack, bay mare owned by F. Fleming, of Frazeysburg and driven by Klink. Lady Mac was a contender in both the other heats, finishing second each time.

[illegible] mare owned by Woodruff & Burnside took the [illegible] race in the 2:20 [illegible]. Mystery Girl, gray mare from Dr. Lee's stables at Plain City and driven by Wall stepped in and took the third heat, with, with Anna Oakley second. Second place was taken by Pet O'Connor, bay mare owned by F. Wilson and Sons of McConnelsville. Clint Burrell's Mary Ann B. finished fifth, tenth and tenth, while Hazel H., C. G. Smith's bay mare came in tenth, third and seventh. The last two horses are owned by Coshocton men.

Bill Burrell, the big sorrel trotter of F. Burrell's stable out New [illegible], Ohio took all three heats of the 2:15 trot without much opposition. Smith drove him. There were only six starters in this race, two of which were distanced in the first heat.

Summary

2:24 TROT—PURSE $400

Blennis, b. g. by Bingen (Dennis) 1 1 2
Lady Mac, b. m. by Todd (Klink) 2 2 1
Belle Jolla, b. g. (Andrews) [illegible] 3 5
Red Ormond, b. g. (Camp) 3 6 7
Peter Mostworthy, Abe Lincoln, Bell C., Kentucky Finch, Queen Jolla, Black Deway and Captain Potts also started.
Time—2:22 1-4; 2:22 1-4; 2:21 1-4.

2:20 PACE—PURSE $400

Anna Oakley, b. m. (Wass) 1 1 2
Mystery Girl, g. m. (Wall) 3 8 1
Pet O'Connor, b. m. (Wilson) 2 2 3
Hazel H., b. m. (Sargent) 10 3 7
Jessie Ortonde, Miss Doris D., Baron Watson, Laura W., Contention B., Rexworthy, Mary Ann B., also started.
Time—2:19 1-4; 2:18 1-4; 2:19 1-4.

2:15 TROT—PURSE $400

Bill Burrell, b. g. (Smith) 1 1 1
Bobby Lawson, b. g. (Gayetto) 3 2 2
Bon Watts, b. g. (Prisco) 2 3 3
Skeeter, b. m. (Haskin) 4 4 4
Gold Bar and Billy Bark also started.
Time—2:17 1-4; 2:18 1-2; 2:18 1-4

Scene in the Famous Comedy, "GETTING GERTIE'S GARTER," to Be Presented at the Sixth St. Theatre, Tonight by the Chicago Stock Co.

LAURENTIC GOLD

(Continued from Page One)

ing the past Summer the Racer's divers have recovered something approaching $11,000,000.

Competition among the divers engaged on the wreck has been very keen, but they have had to take turns according to orders and have not been permitted to select their positions. For this reason very often divers have gone weeks without any success coming their way.

Maddison owes his pre-eminence largely to a wonderful day when, in two descents to the wreck, each lasting an hour, he secured 42 bars of gold.

Salvage operations on the sunken liner will cease at the end of the present month, when the wreckage will be dragged over whether the few remaining bars of gold are lifted or not.

The ship lies twenty fathoms deep the operations have been carried out without a single casualty.

An Iowa man is the inventor of a cage to be hung from a window sill to permit a person to wash a window in safety.

BASEBALL

HOW THEY STAND

NATIONAL LEAGUE

	Won	Lost	Pct.
New York	95	56	629
Cincinnati	91	61	599
Pittsburgh	85	67	559
Chicago	82	69	543
St. Louis	77	73	513
Brooklyn	74	78	487
Boston	62	100	383
Phila	50	102	329

AMERICAN LEAGUE

	Won	Lost	Pct.
New York	97	53	647
Cleveland	81	69	540
Detroit	81	71	533
St. Louis	74	76	493
Washington	73	77	487
Phila	68	82	453
Chicago	66	84	440
Boston	62	90	400

AMERICAN ASSOCIATION

	Won	Lost	Pct.
Kansas City	109	54	669
St. Paul	109	56	661
Louisville	90	75	545
Columbus	79	85	482
Minenapolis	72	90	444
Milwaukee	71	91	438
Indianapolis	70	92	432
Toledo	54	111	327

YESTERDAY'S RESULTS

NATIONAL LEAGUE

No games played.

AMERICAN LEAGUE

Cleveland 6, Chicago 1.
Detroit 9, St. Louis 1.
New York 8, Phila 4.
Washington 4, Boston 2 (1st).
Washington 8, Boston 4. (2nd).

AMERICAN ASSOCIATION

Kansas City 11, Toledo 3.
St. Paul 7, Louisville 2.
Minneapolis 6, Indianapolis 3.
No other game played.

GAMES TODAY

NATIONAL LEAGUE

Pittsburgh at Cincinnati.
Chicago at St. Louis.
New York at Brooklyn.
Phila at Boston.

AMERICAN LEAGUE

Chicago at Cleveland.
St. Louis at Detroit.
Boston at Washington.
Phila at New York.

AMERICAN ASSOCIATION

Milwaukee at Columbus.
Kansas City at Toledo.
St. Paul at Louisville.
Minneapolis at Indianapolis.

YESTERDAY'S HOME RUNS

AMERICAN LEAGUE

Ruth, New York	1	4[illegible]
Dugan, New York	1	7
Hendricks, New York	1	2
Picinich, Boston	1	2

NATIONAL LEAGUE

None.

Last Night's Bouts

New York—Pal Moran, New Orleans, knocked out Charley White, Chicago, fourteenth round; Harold Smith, Chicago, got decision over Danny Lee, New York, twelve rounds; Vic Brog, Pittsburgh, got the decision over Al Staddy, New York, six rounds.

A Tribune classified add is an investment not an expense.

SINCLAIR'S HORSE TO RACE PAPYRUS

By DAVIS J. WALSH)

NEW YORK, Oct. 6. — After due deliberation and a lot of hokum, the learned gentlemen comprising the Jockey Club committee, have announced that Harry Sinclair's Zev will race Papyrus, English champion in the international event Oct. 20 with Grayson's My Own as second choice.

It doesn't seem to matter that Zev has failed to prove to the satisfaction of all concerned that he is the better horse. Opinion in the matter in fact, differs widely, according to whether you hail from New York or Washington, D. C.

But it is an honest difference of opinion, and in consequence the business of selecting Zev, without the formality of racing the thing out to the obvious conclusion, appears to be a bit flat about the arches. One could just as readily declare the Yankees better than the Giants and let the impending world's series go by default.

RURAL CHURCHES

ST. PAUL'S LUTHERAN

Rev. M. W. Wapper, pastor. Phone 1591.

Sunday school at 9:30.

Young Peoples, 7:30.

Young Peoples will meet with Everett Carr.

PLAINFIELD M. E. CHURCH

Sunday school at 9:30 a. m.

Preaching service, 10:30 a. m.

Subject, "The Most Potent Factor in the Life of the Child."

Epworth League, 6:30 p. m.

This is to be "Whole Family Sunday" in the church and families are asked to sit together for the services.

Prayer service Thursday, 7:30 p. m.

MAYSVILLE

Preaching service at 2:30 p. m.

Every family in the community is urged to attend this service.

LAST BELVEDERE DANCE TONIGHT

This evening's will be the last of the series of fair week dances by the Belvedere Dancing club. Record crowds enjoyed the dances each evening at the Red Men hall music being furnished by the Synco Novelty Septette.

This orchestra consists of seven talented musicians all of whom have had many years of experience in the musical profession.

WATSON'S ARM BAD

NEW YORK, Oct. 6. — Another possible world's series star was declared to be in a poor condition today when John Watson, star right hander of the Giant staff complained of a lame arm. The injury is not believed to be serious enough to keep Watson out of the series, however.

Tribune Advertising is an Investment—Not an Expense

Central Plumbng Co.
Plumbing and Heating
Phone 387

BELVEDERE DANCE CLUB
DANCE TONIGHT
RED MEN'S HALL
The famous 7-piece
"Synco Novelty Septette"
"Come and hear this snappy musical sensation"

MASS MEETING
SCHOOL OF MISSIONS
GRACE M. E. CHURCH
Sunday Evening, 7:00
MRS. HALLIE LINN HILL, Lecturer.

PUBLIC AUCTION
OF GENERAL MERCHANDISE STOCK
100 pair Shoes, 100 pair Rubbers, 50 pair Winter Arctics. A few Groceries, Dry Goods, Notions and Fixtures.
MUST BE OUT OF BUILDING BY OCT. 14
SALE STARTS 7:30 MONDAY EVE., OCT. 8
C. H. Porter Store
KEENE, OHIO.